

# SENIOR CITIZENS RECREATION CENTER OAK PARK; STOCKTON, CALIFORNIA

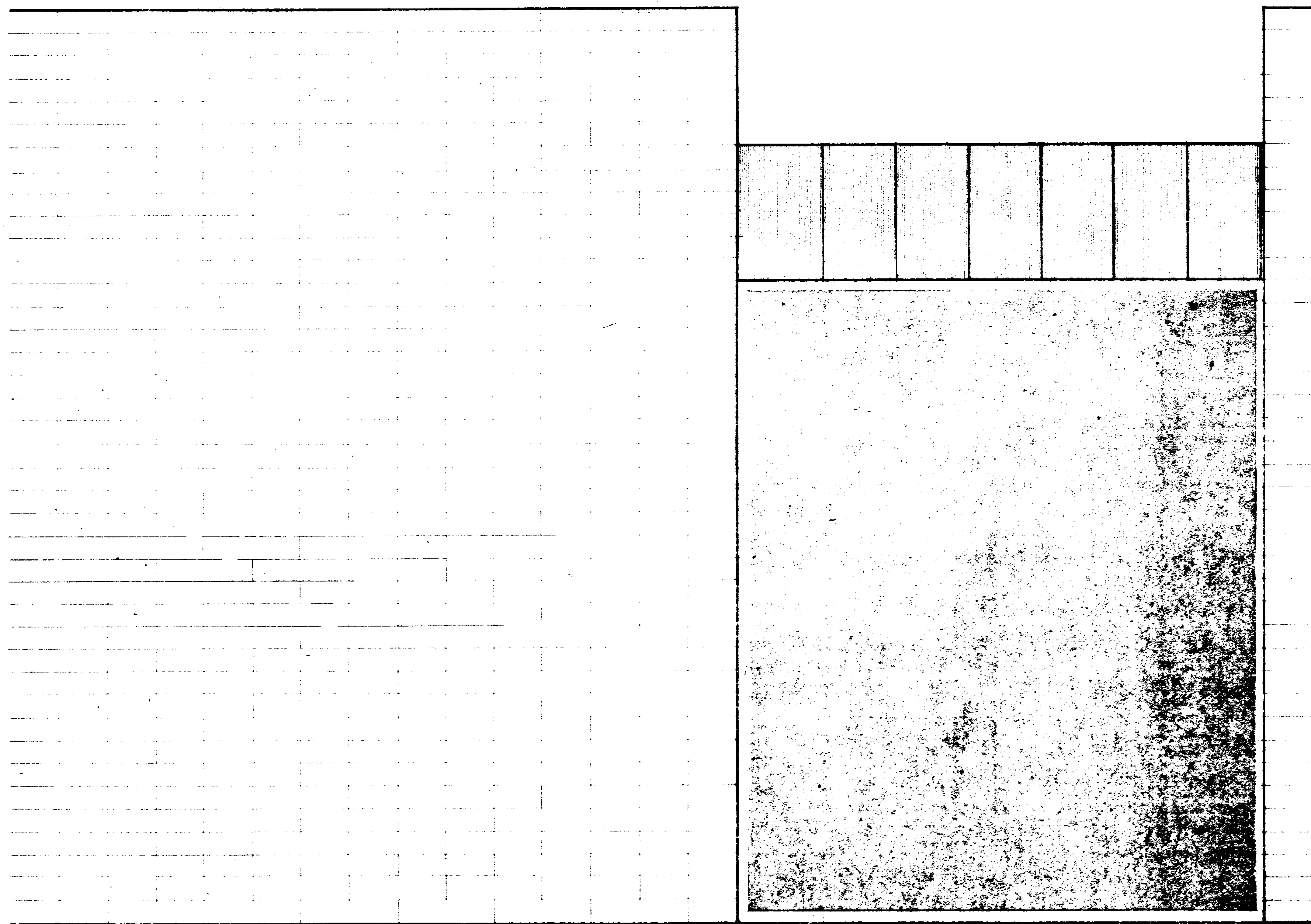

## INDEX TO DRAWINGS

2	SITE PLAN
3	FLOOR PLAN
4	ELEVATIONS
5,6	SECTIONS
7	STRUCTURAL DETAILS
8	FOUNDATION
9	ROOF FRAMING
10	DOORS & WINDOWS
11	FINISH SCHEDULE
12	INTERIOR ELEVATIONS
13	MILLWORK
14	REFLECTED CEILING
15	ELECTRICAL
16	HEATING & PLUMBING
17	MISC. DETAILS
18	COURTYARD LANDSCAPE
19	COURTYARD IRRIGATION
20	EXTERIOR IRRIGATION
21	SPRINKLER DETAILS

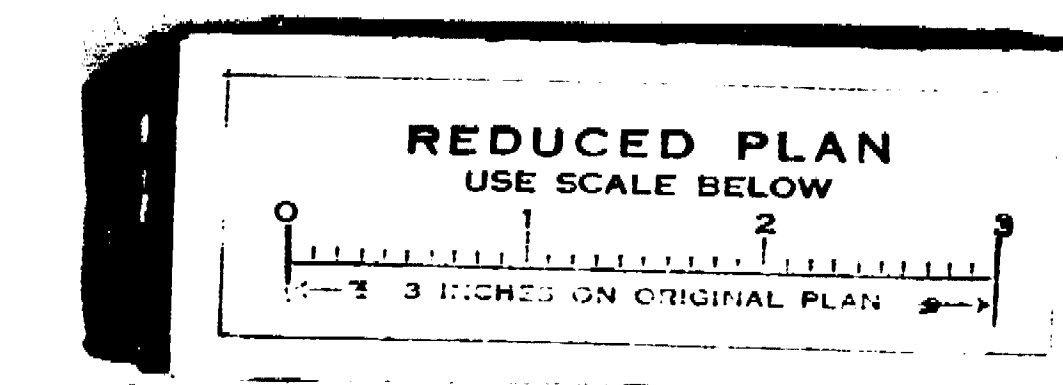

**J.M.RISHWAIN** mayor  
**A.H. FEDLER JR.** vice-mayor  
**DR. L. ARISMENDI** councilman  
**C.E. DAVIS** councilman

**J.W. DOLL** councilman  
**R.M. HUCKINS** councilman  
**H.L. SELIGMAN** councilman  
**M. SILVERIA** councilman

**E.E. WARD** councilman  
**F. FARGO** city manager

**E. SEIFERT** parks & recreation director  
**T.J. DOSH** public works director

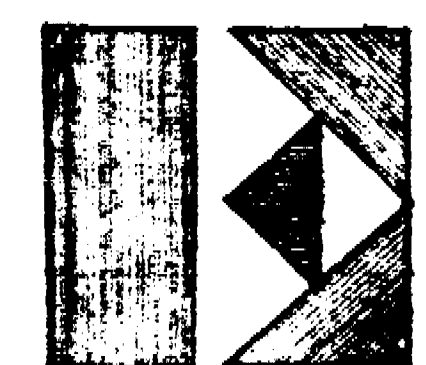

10962



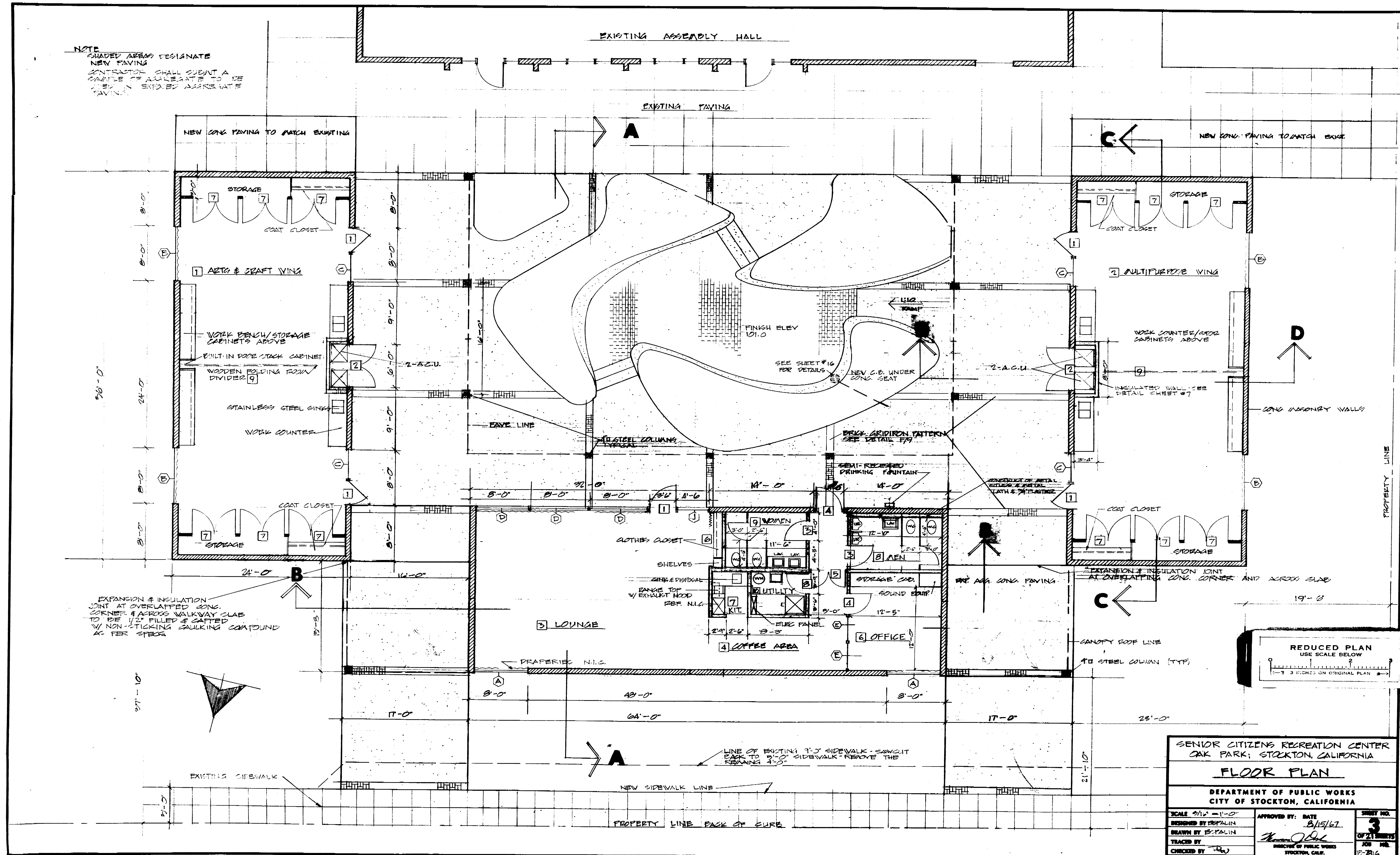

1096.2c 1096.2c

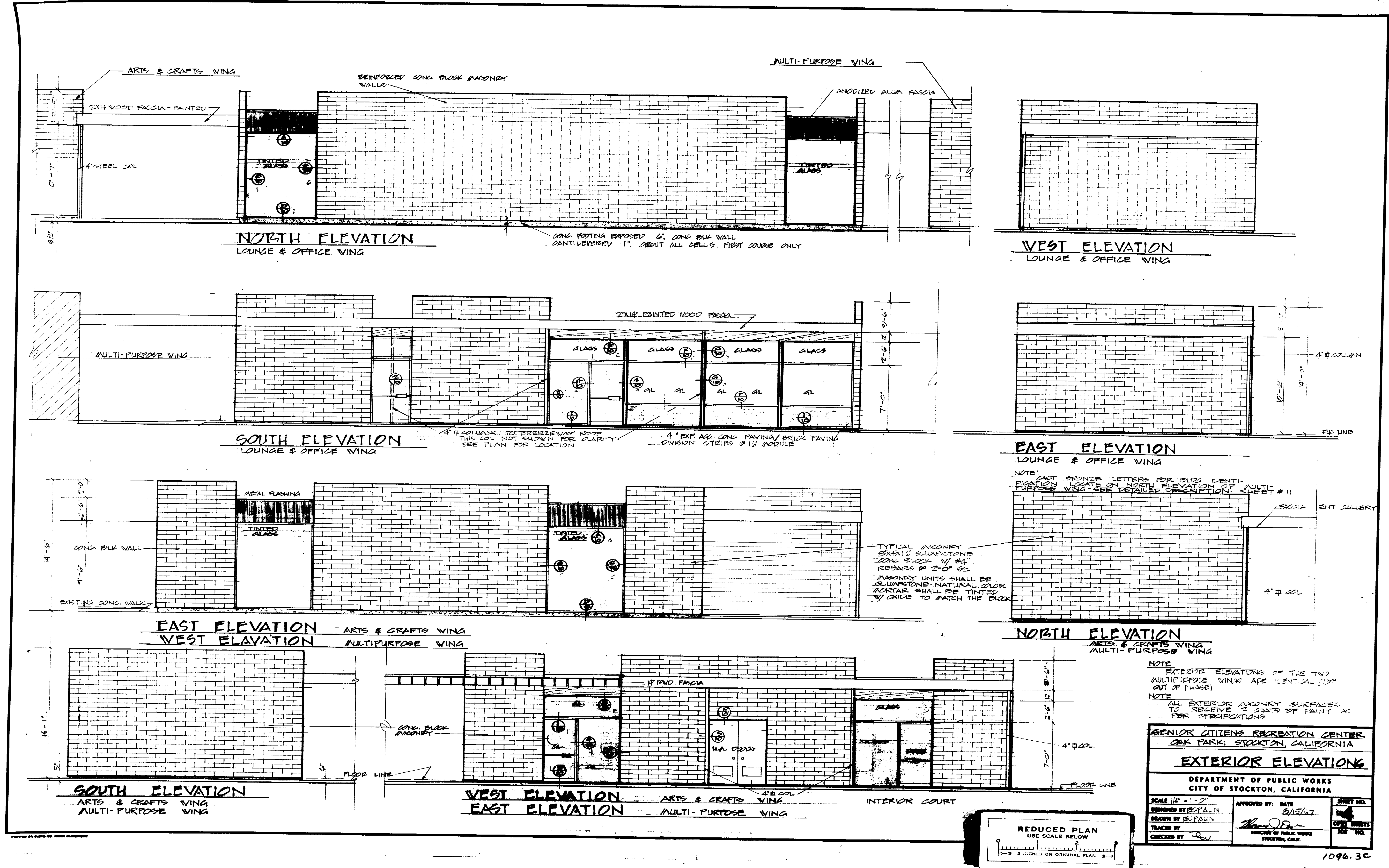

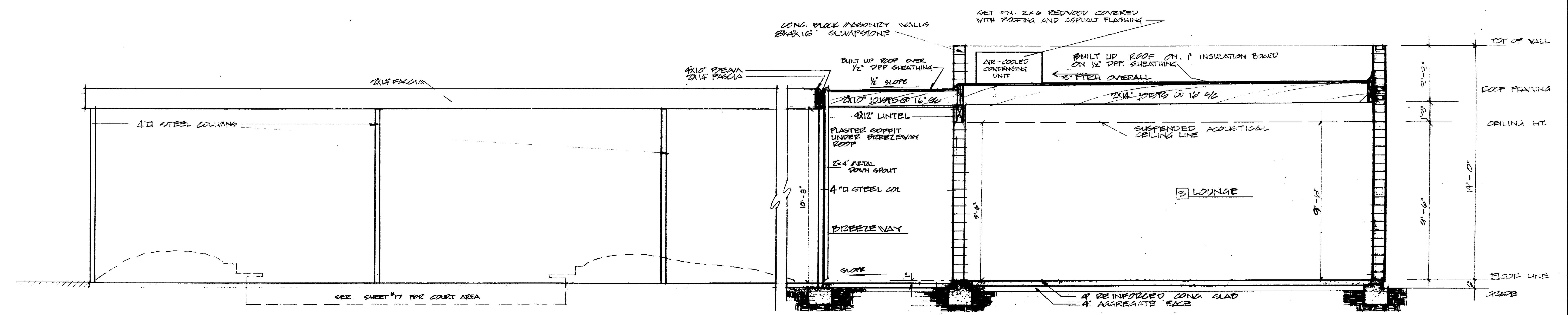
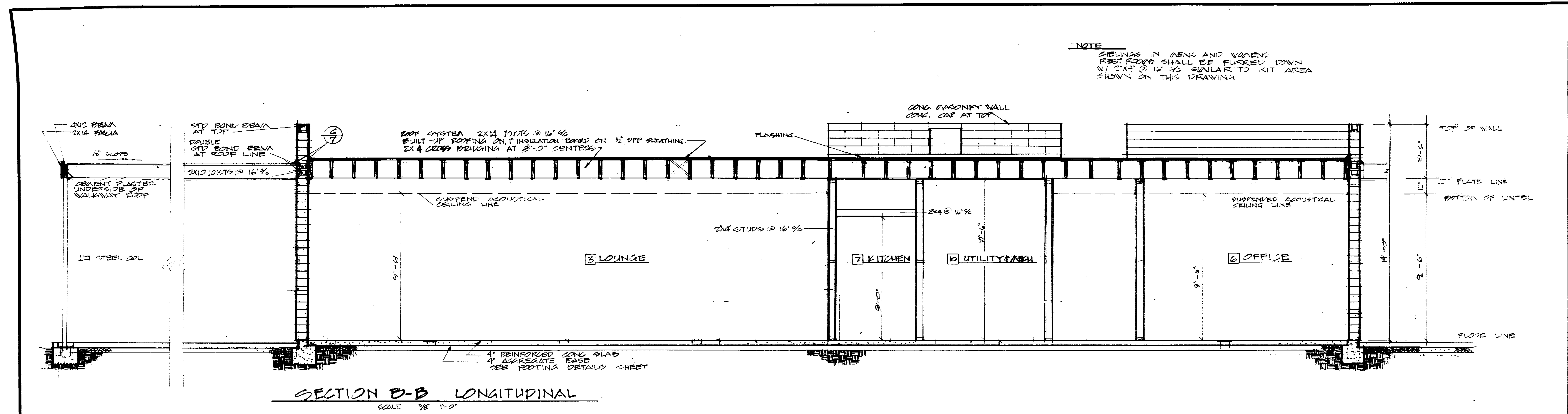

ELEVATION - BREEZEWAY  
SCALE 3/8" = 1'-0"

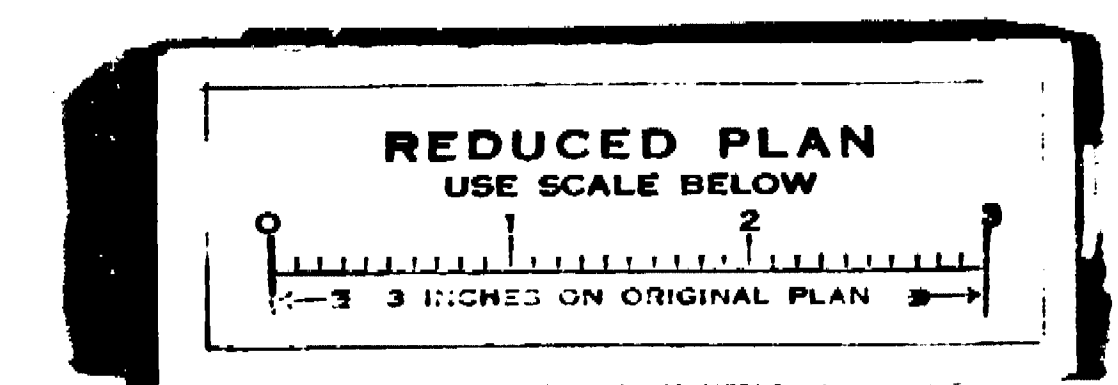
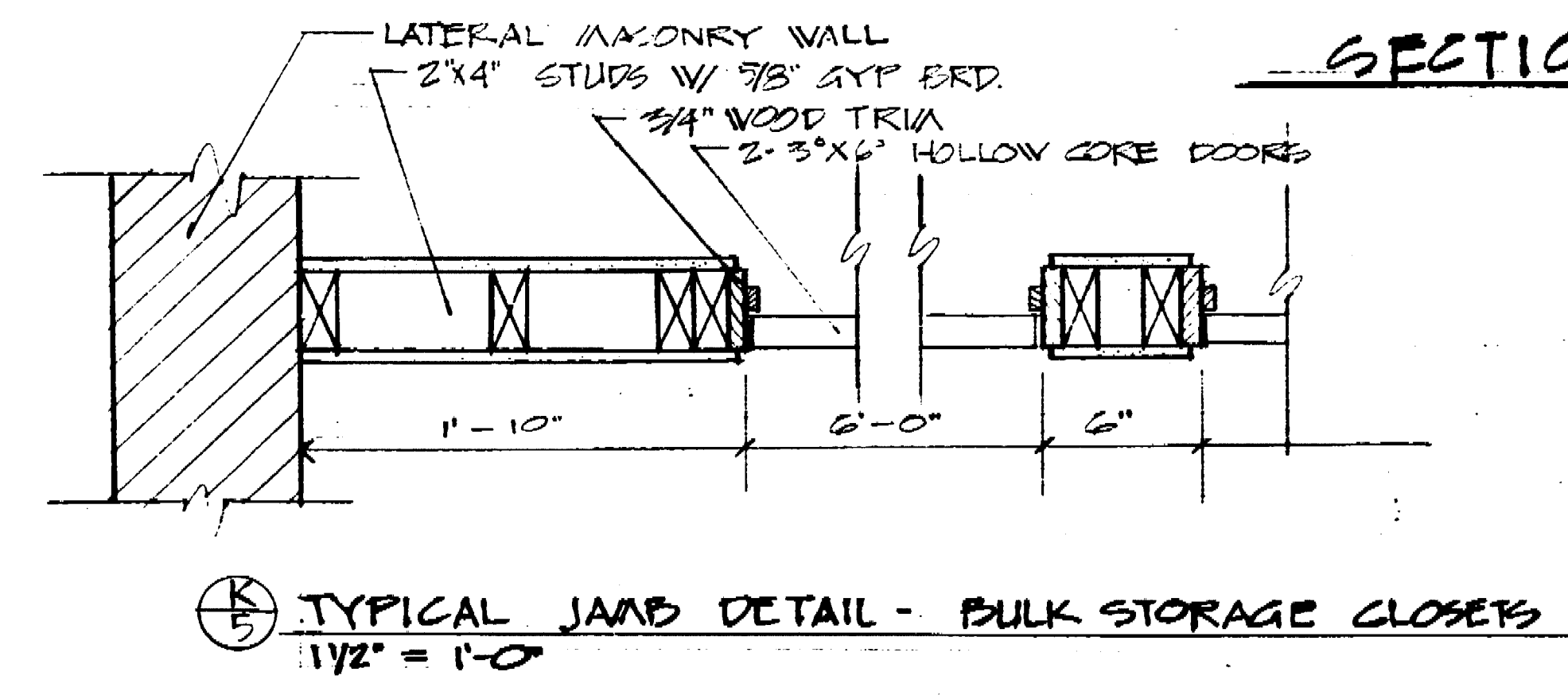

SENIOR CITIZENS RECREATION CENTER OAK PARK, STOCKTON, CALIFORNIA		
<b>SECTIONS</b>		
DEPARTMENT OF PUBLIC WORKS CITY OF STOCKTON, CALIFORNIA		
SCALE 3/8" = 1'-0"	APPROVED BY: DATE 8/15/97	SHEET NO. 5
DESIGNED BY: ESPALIN	CHECKED BY: [Signature]	OF 21 SHEETS
DRAWN BY: ESPALIN		JOB NO.
TRACED BY: [Signature]	DIRECTOR OF PUBLIC WORKS STOCKTON, CALIF.	

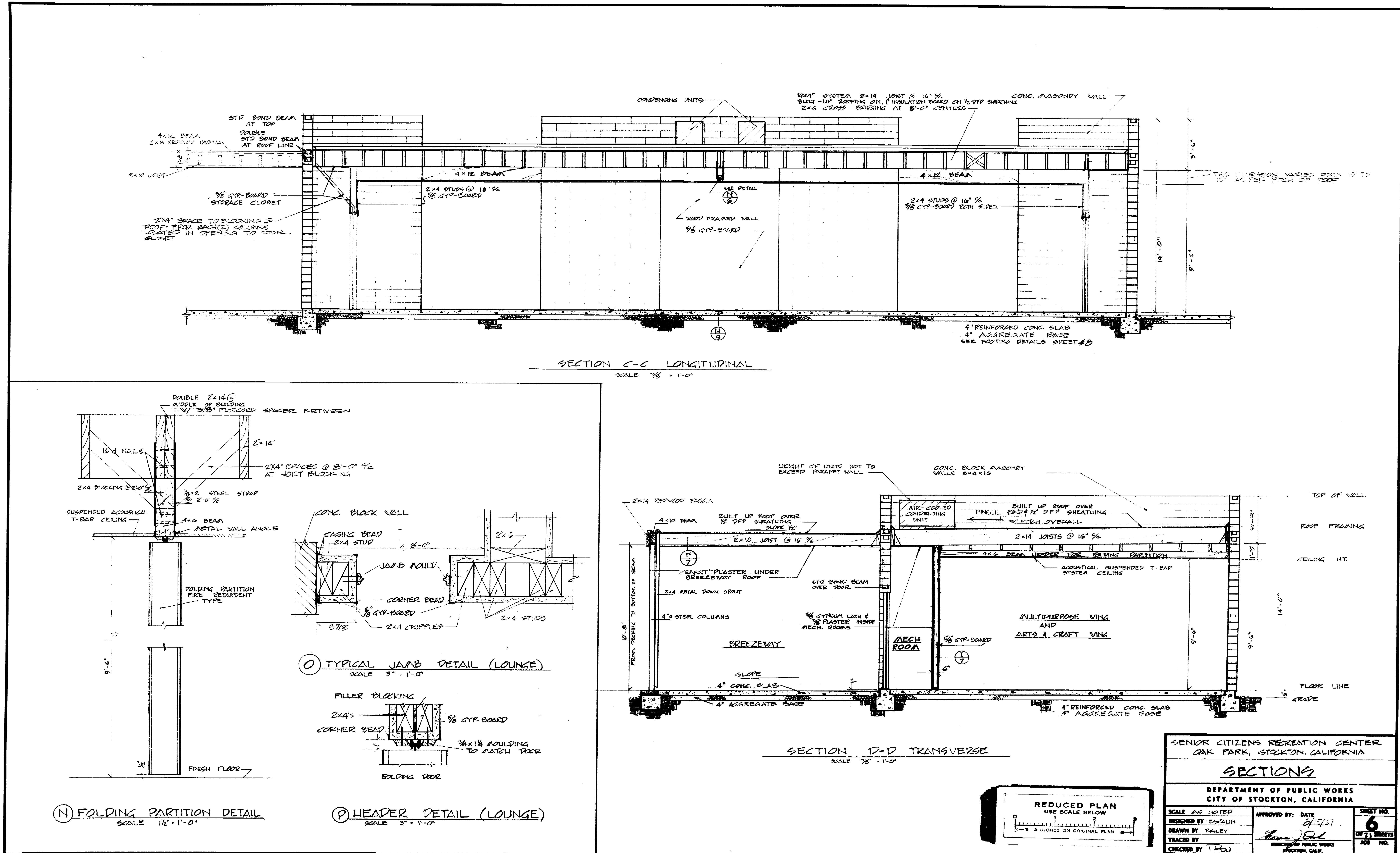



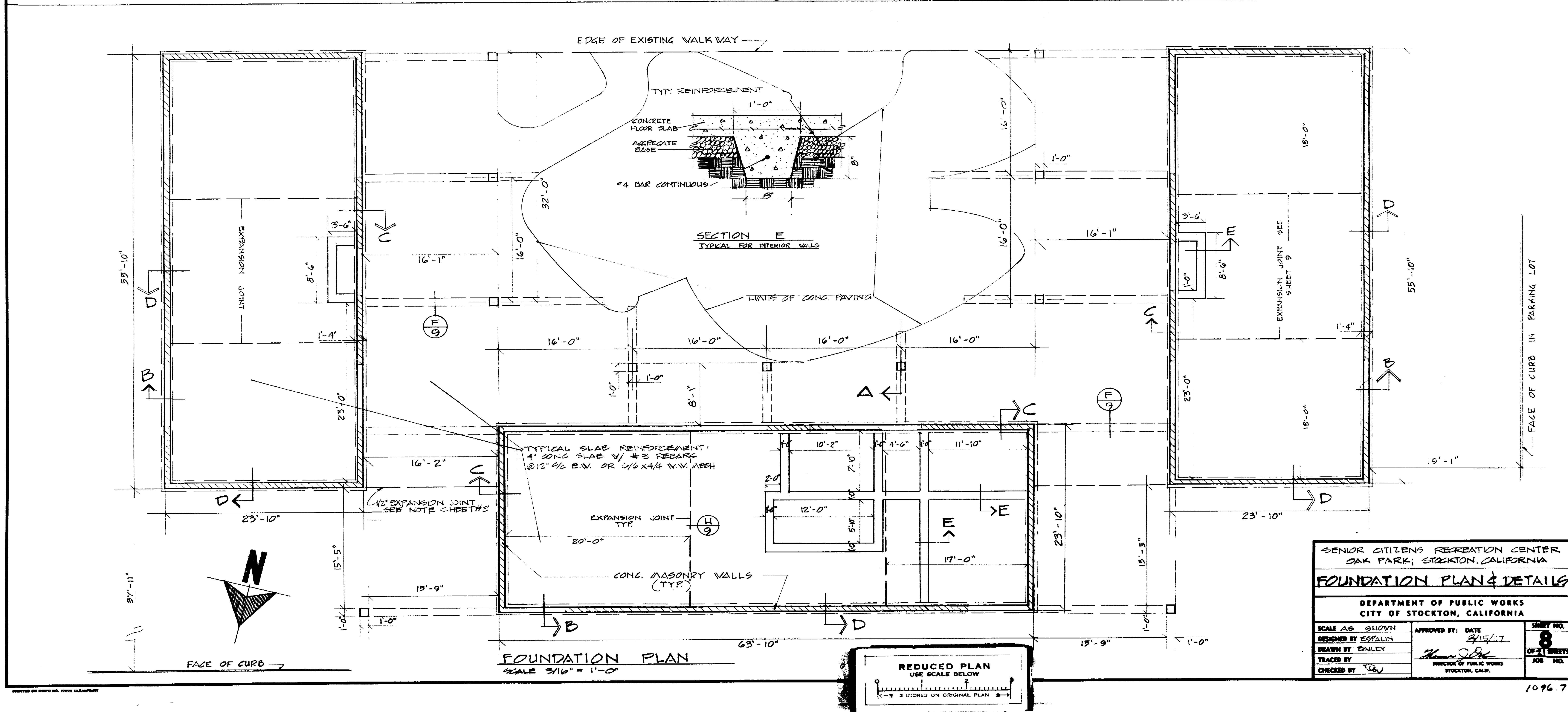
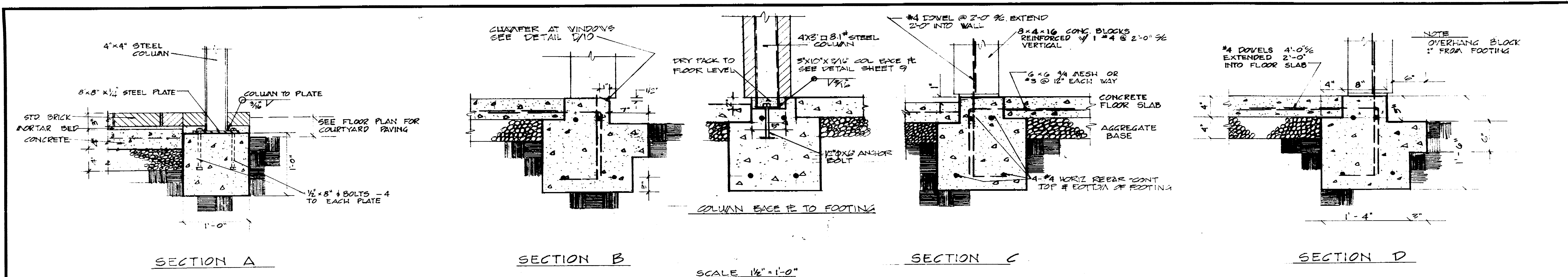

SENIOR CITIZENS RECREATION CENTER OAK PARK, STOCKTON, CALIFORNIA		
<b>FOUNDATION PLAN &amp; DETAILS</b>		
DEPARTMENT OF PUBLIC WORKS CITY OF STOCKTON, CALIFORNIA		
SCALE AS SHOWN	APPROVED BY: DATE 4/15/17	SHEET NO. 8
DESIGNED BY: ESPALIN	MINISTER OF PUBLIC WORKS STOCKTON, CALIF.	OF 71 SHEETS
DRAWN BY: BAILEY		JOB NO.
TRACED BY: [Signature]		
CHECKED BY: [Signature]		





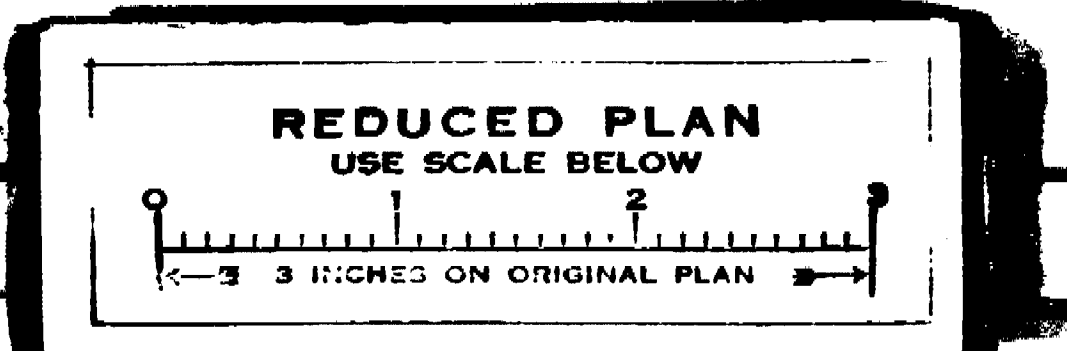
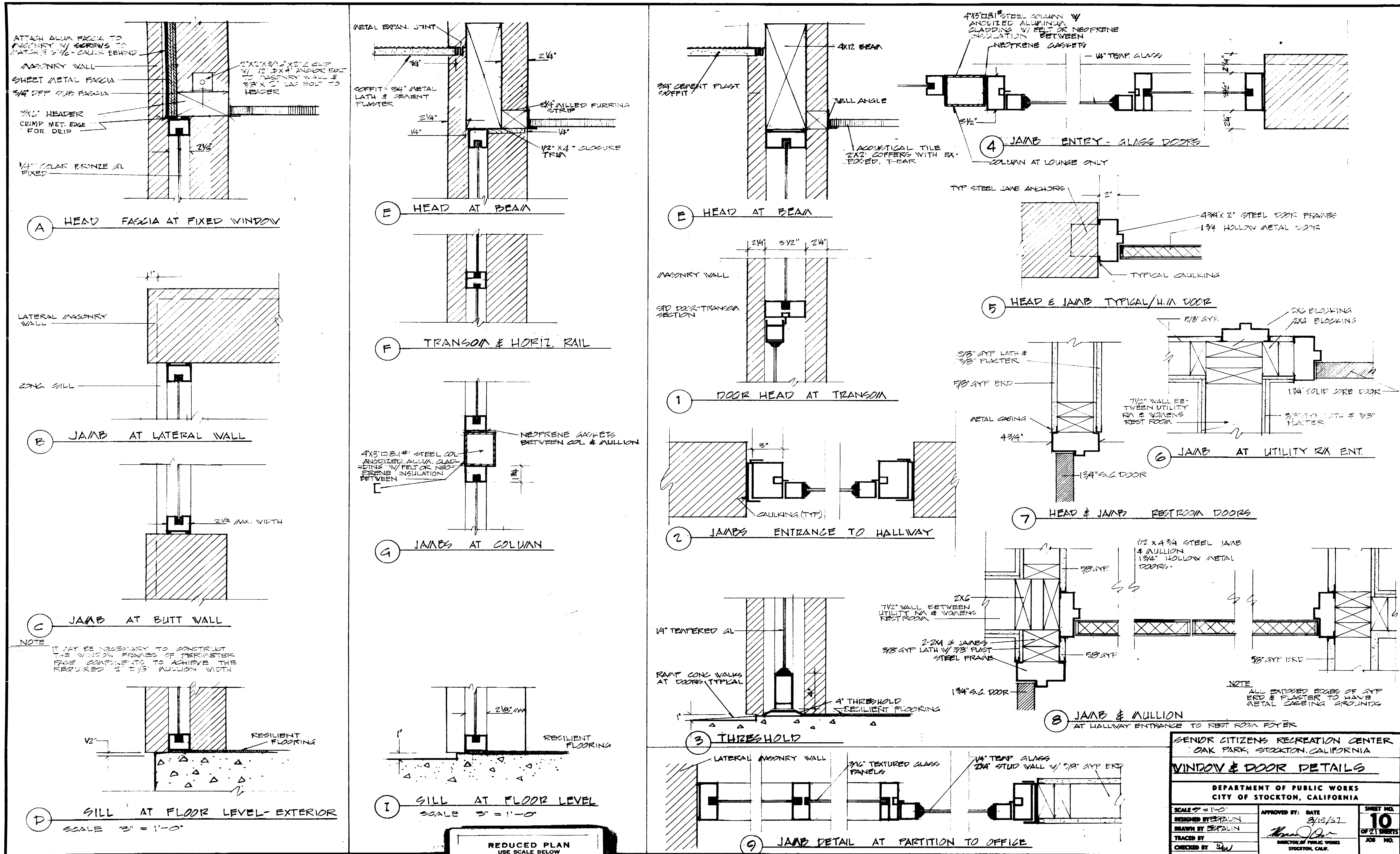

SENIOR CITIZENS RECREATION CENTER OAK PARK, STOCKTON, CALIFORNIA		
WINDOW & DOOR DETAILS		
DEPARTMENT OF PUBLIC WORKS CITY OF STOCKTON, CALIFORNIA		
SCALE 3" = 1'-0"	DESIGNED BY: BEPALIN	APPROVED BY: DATE 8/15/67
DRAWN BY: BEPALIN	TRACED BY: [Signature]	CHECKED BY: [Signature]
SHEET NO. 10 OF 21 SHEETS		JOB NO.

ROOM FINISH SCHEDULE

NO	NAME	FLOOR		BASE		WALLS				CEILING			TRIM		ALLWORK		REMARKS	
		MATERIAL	FINISH	MATERIAL	FINISH	MATERIAL	NORTH	SOUTH	EAST	WEST	MATERIAL	FINISH	HT.	MAT'L	FINISH	MATERIAL		FINISH
1	ARTS & CRAFTS WING	1/8" VINYL ASBESTOS TILE	CLEAN & BUFF	4" RUBBER	CLEAN & BUFF	MATERIAL	CONC BLOCK	CONC BLOCK	CONC BLOCK	CONC BLOCK	ACQUSTICAL TILE	NONE	9'-6"			3/4" BIRCH	STAIN & LACQUER	
2	MULTIPURPOSE	VINYL ASBESTOS	CLEAN & BUFF	4" RUBBER	CLEAN & BUFF	FINISH	CLEAN & 2 COATS CLEAR SEALER	CLEAN & 2 COATS CLEAR SEALER	CLEAN & 2 COATS CLEAR SEALER	CLEAN & 2 COATS CLEAR SEALER	ACQUSTICAL TILE	NONE	9'-6"			3/4" BIRCH	STAIN & LACQUER	
3	LOUNGE	VINYL ASBESTOS	CLEAN & BUFF	4" RUBBER	CLEAN & BUFF	MAT'L	CONC BLOCK	WINDOW WALL	CONC BLOCK	5/8" GYP / 3/8" PLAST	ACQUSTICAL TILE	NONE	9'-6"					FLOOR TO CEILING ESCAPES AT WINDOWS - SEE INT. ELEV FOR DATE - FABRIC & COLOR TO BE SELECTED BY THE ENGR AT WATER GATE. N.I.C.
4	COFFEE ROOM	VINYL ASBESTOS	CLEAN & BUFF	4" RUBBER	CLEAN & BUFF	FINISH	CONC BLOCK	5/8" GYP BRD			ACQUSTICAL TILE	NONE	9'-6"					
5	HALLWAY	VINYL ASBESTOS	CLEAN & BUFF	4" RUBBER	CLEAN & BUFF	MAT'L	METAL PANELS & METAL TRIM	CONC BLOCK	5/8" GYP BRD	5/8" GYP BRD	ACQUST TILE	NONE	9'-6"					
6	OFFICE	VINYL ASBESTOS	CLEAN & BUFF	4" RUBBER	CLEAN & BUFF	FINISH	CONC BLOCK	5/8" GYP BRD	GLASS PARTITION	CONC BLOCK	ACQUSTICAL TILE	NONE	9'-6"			3/4" BIRCH	STAIN & LACQUER	FRAMES AT WINDOW - SEE NOTE ABOVE. N.I.C.
7	KITCHENETTE	VINYL ASB	CLEAN & BUFF	4" RUBBER	CLEAN & BUFF	MAT'L	5/8" GYP / 3/8" PLAST	5/8" GYP / 3/8" PLAST	5/8" GYP / 3/8" PLAST	5/8" GYP / 3/8" PLAST	3/4" PLASTER	2 COATS PLAT ENAMEL	8'-0"		3/4" BIRCH	STAIN & LACQUER		
8	MENS RESTROOM	CERAMIC TILE 1" GRID	CLEAN & BUFF	4" CERAMIC	CLEAN & BUFF	FINISH	4" CERAMIC TILE	4" CERAMIC TILE	4" CERAMIC TILE	4" CERAMIC TILE	3/4" PLASTER	2 COATS PLAT ENAMEL	7'-6"					
9	WOMENS RESTROOM	CERAMIC TILE 1" GRID	CLEAN & BUFF	4" CERAMIC	CLEAN & BUFF	FINISH	4" CERAMIC TILE	4" CERAMIC TILE	4" CERAMIC TILE	4" CERAMIC TILE	3/4" PLASTER	2 COATS PLAT ENAMEL	7'-6"			3/4" BIRCH	STAIN & LACQUER	
10	UTILITY ROOM	VINYL ASBES	CLEAN & BUFF	4" RUBBER	CLEAN & BUFF	MAT'L	5/8" GYP / 3/8" PLAS	5/8" GYP / 3/8" PLAS	5/8" GYP / 3/8" PLAS	5/8" GYP / 3/8" PLAS	5/8" GYP BRD	2 COATS SEAL-AL ENAMEL	10'-6"					
11	MESH ROOM	CONC	CONC HARDENER			FINISH	5/8" GYP BRD	5/8" GYP BRD	CONC BLOCK	5/8" GYP BRD	5/8" GYP BRD	2 COATS SEAL-AL ENAMEL	10'-6"					
12	MESH ROOM	CONC	CONC HARD'K			FINISH	5/8" GYP BRD	5/8" GYP BRD	5/8" GYP BRD	CONC BLOCK	5/8" GYP BRD	2 COATS SEAL-AL ENAMEL	10'-6"					

REDUCED PLAN  
USE SCALE BELOW  
1" = 3' INCREAS ON ORIGINAL PLAN

DOOR SCHEDULE

NO	SIZE	THICK	HEAD	JAMB	THRESH	MATERIAL	FINISH	FRAME	FINISH	TYPE	REMARKS
1	3'-6" X 7'-0"	1 3/4"	1/A	1/B	1/C	1/4" TEMPERED GLASS	CLEAN & POLISH	ANODIZED ALUM	BRONZE	1	
2	2'-3'-0" X 7'-0"	1 3/4"	2/A	2/B	2/C	HOLLOW METAL	2 COATS SEAL-GLOSS ENAMEL	4 3/4" STEEL	ENAMEL	2	1" X 1/2" LOUVERS
3	3'-0" X 7'-0"	1 3/4"	3/A	3/B	3/C	SOLID CORE WOOD	STAIN & LACQUER	4 3/4" STEEL	ENAMEL	3	
4	3'-0" X 7'-0"	1 3/4"	1/A	1/B	1/C	1/4" TEAP GLASS	CLEAN & POLISH	ANODIZED ALUM	BRONZE	4	
5	2'-2'-6" X 7'-0"	1 3/4"	5/A	5/B		HOLLOW METAL	2 COATS SEAL-GLOSS ENAMEL	4 3/4" STEEL	ENAMEL	5	
6	3'-0" X 7'-0"	SPECS	6/A	6/B	6/C	DARK BIRCH	PREFINISHED	PER SPECS	PER SPECS	6	
7	3'-0" X 7'-0"	1 3/8"	K/5	K/5	K/5	BIRCH PANELS	STAIN & LACQUER	PER SPECS	PER SPECS	7	
8	3'-0" X 7'-0"	1 3/4"				SOLID CORE	STAIN & LACQUER	4 3/4" STEEL	ENAMEL	8	1" X 1/2" LOUVERS
9	4'-0" X 13'-0"	4 1/2"				DARK BIRCH	PREFINISHED	PER SPECS	PER SPECS		

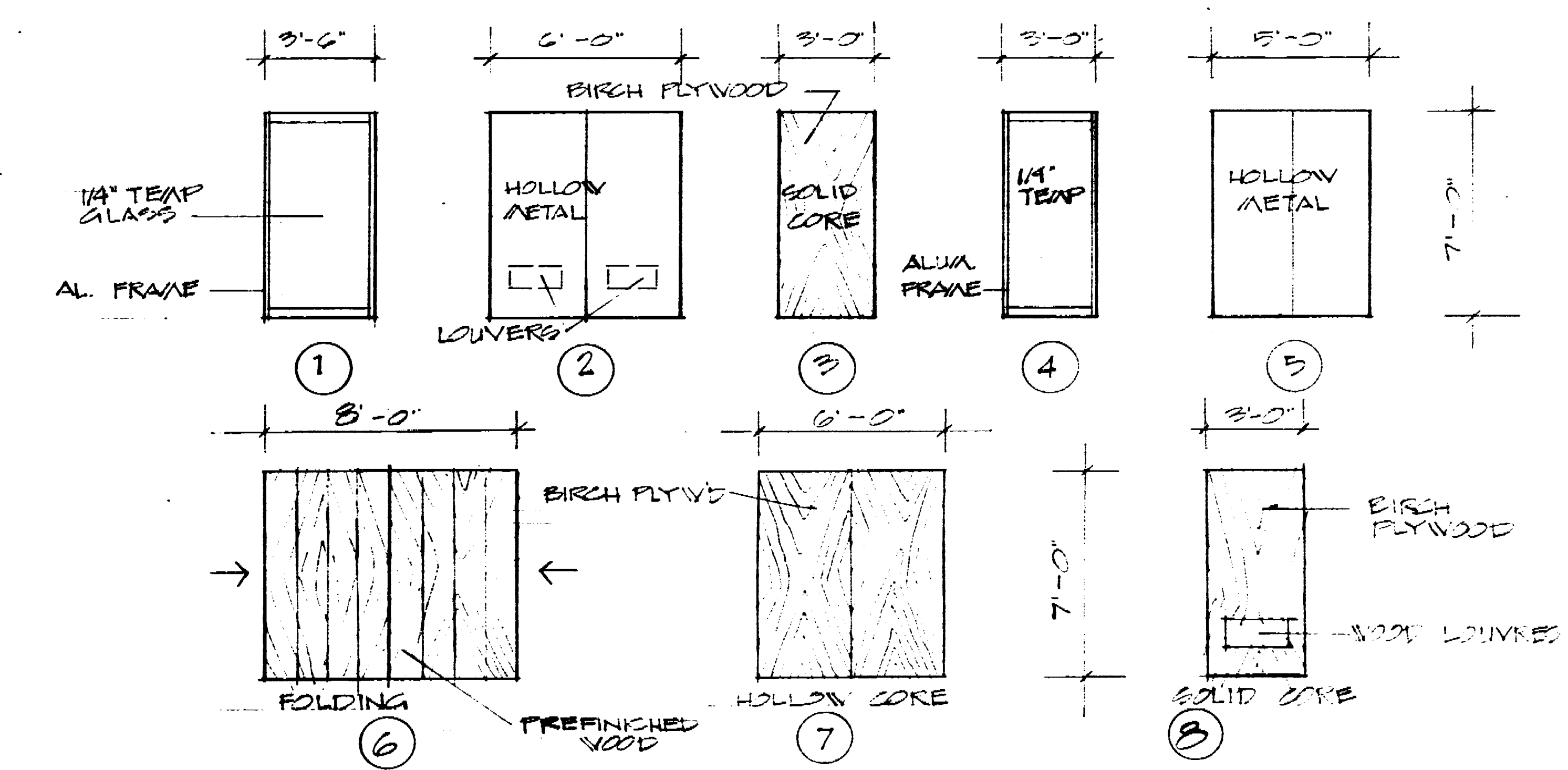

NOTE: SEE INTERIOR ELEVATIONS, SHEET #12, FOR WINDOW TYPES

WINDOW SCHEDULE

NO	SIZE	TYPE	HEAD	JAMB	SILL	FRAME	FINISH	GLASS	REMARKS
A	7'-4" X 9'-6"	FIXED	A/1	A/2	A/3	ALUMINUM	ANODIZED BRONZE	1/4" SOLAR BRONZE	
B	8'-0" X 9'-6"	FIXED	A/1	A/2	A/3	ALUMINUM	ANODIZED BRONZE	1/4" SOLAR BRONZE	
C	4'-6" X 9'-6"	FIXED	C/1	C/2	C/3	ALUMINUM	ANODIZED BRONZE	1/4" POLISHED PLATE	
D	7'-9" X 9'-6"	FIXED	C/1	C/2	C/3	ALUMINUM	ANODIZED BRONZE	1/4" POLISHED PLATE	STORE FRONT COMPONENTS
E	4'-0" X 9'-6"	FIXED	C/1	C/2	C/3	ALUMINUM	ANODIZED BRONZE	7/32" HAMMERED GLASS	

NOTE: EAST IDENTIFICATION LETTERS ON NORTH WALL OF MULTI-PURPOSE WING SHALL BE MODERN BLOCK NO. 224 W/ STANDARD OXIDIZED BRONZE FINISH. MANUFACTURED BY THE WONDERLY COMPANY. THE LETTERS SHALL BE 3" IN HEIGHT & SHALL BE MOUNTED 2" ABOVE FLOOR LINE W/ INSTALLATION TECHNIQUE F.A.G. THE LETTERS SHALL READ "SENIOR CITIZENS CENTER". CONTR SHALL SUBMIT SHOP DRAWING INDICATING HORIZ. SPACING

SENIOR CITIZENS RECREATION CENTER  
OAK PARK, STOCKTON, CALIFORNIA

**FINISH SCHEDULE**

DEPARTMENT OF PUBLIC WORKS  
CITY OF STOCKTON, CALIFORNIA

SCALE AS NOTED  
DESIGNED BY ESPALIN  
DRAWN BY ESPALIN  
TRACED BY  
CHECKED BY D.W.

APPROVED BY: DATE 3/15/67  
DIRECTOR OF PUBLIC WORKS  
STOCKTON, CALIF.

SHEET NO. 11  
OF 11 SHEETS  
JOB NO.

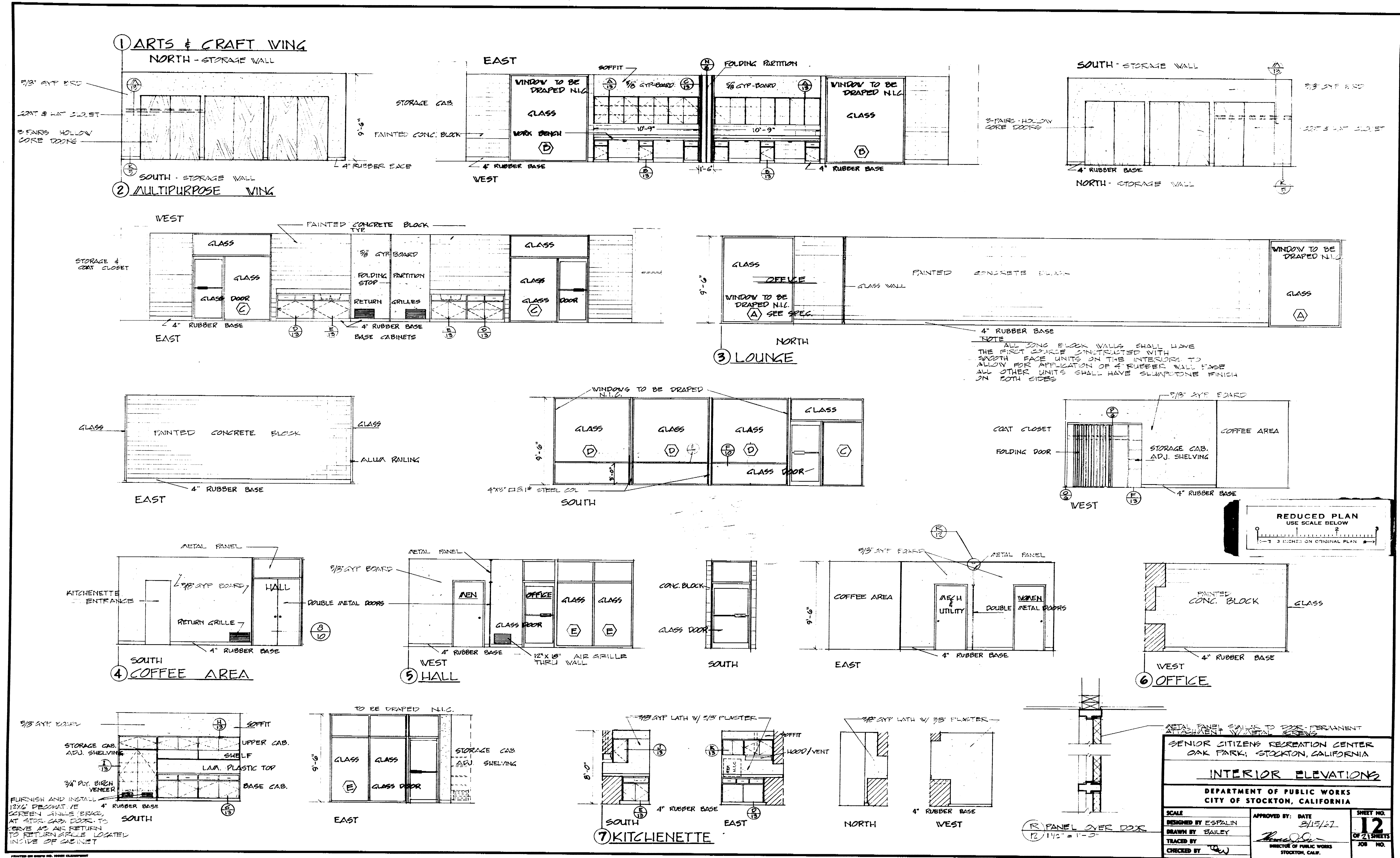

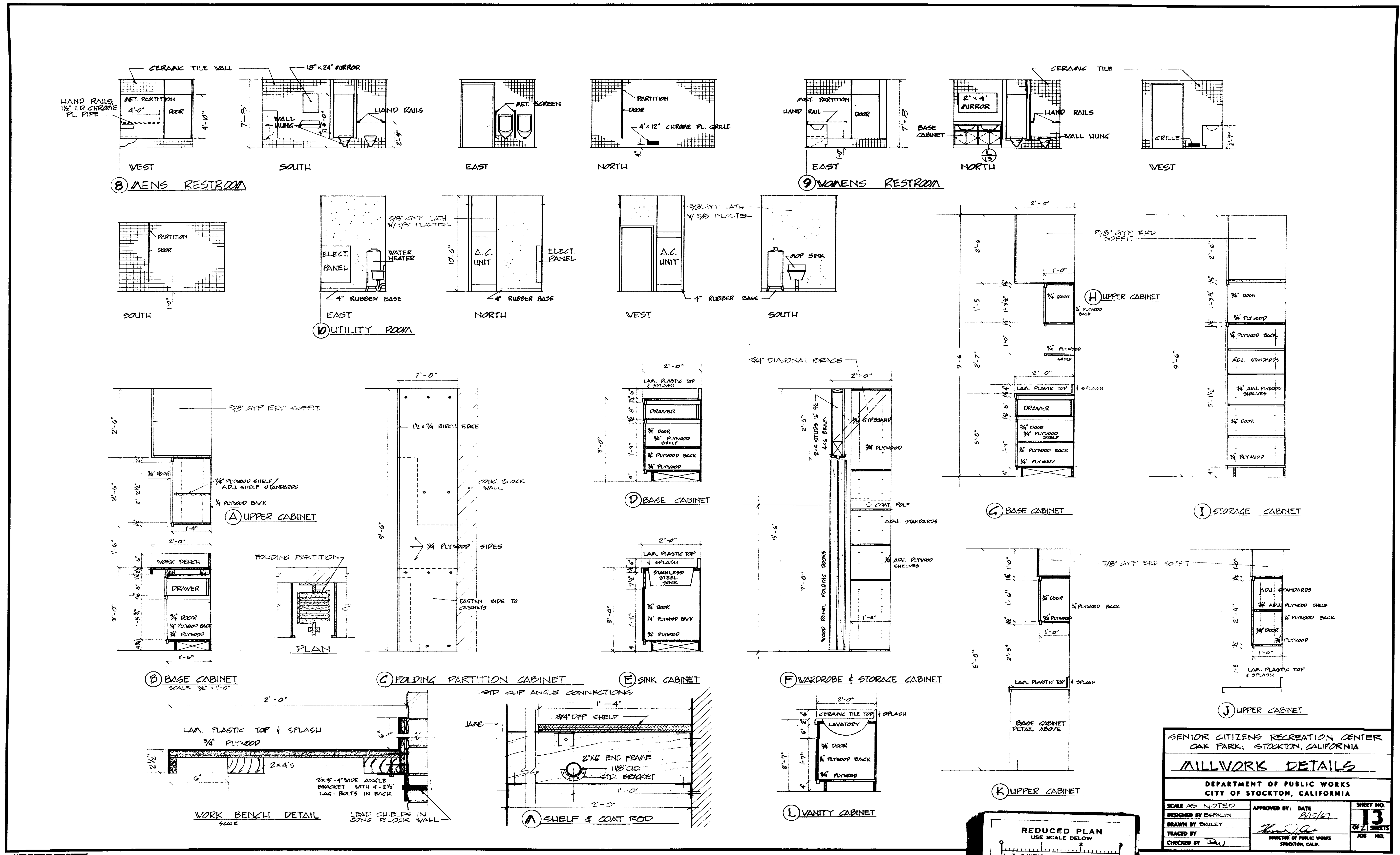

SENIOR CITIZENS RECREATION CENTER  
 OAK PARK, STOCKTON, CALIFORNIA

**MILLVORK DETAILS**

DEPARTMENT OF PUBLIC WORKS  
 CITY OF STOCKTON, CALIFORNIA

SCALE AS NOTED	APPROVED BY: DATE	SHEET NO.
DESIGNED BY ESPALIN	8/15/67	13
DRAWN BY BAILEY		OF 21 SHEETS
TRACED BY		JOB NO.
CHECKED BY		

1096.12c

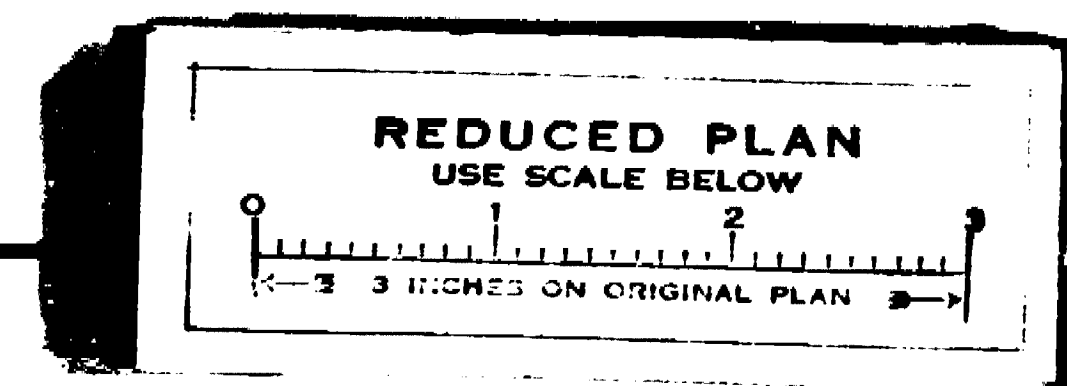

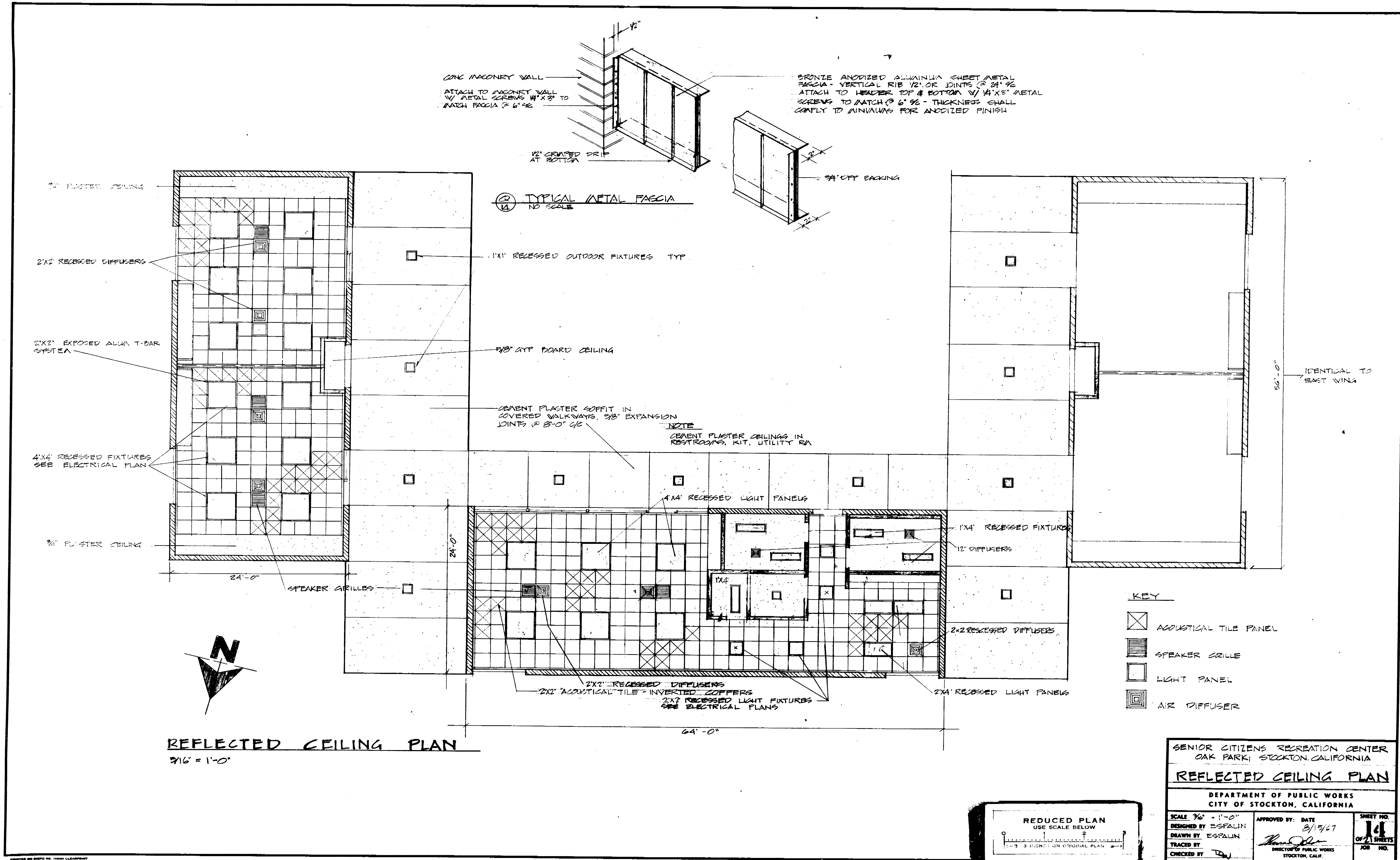

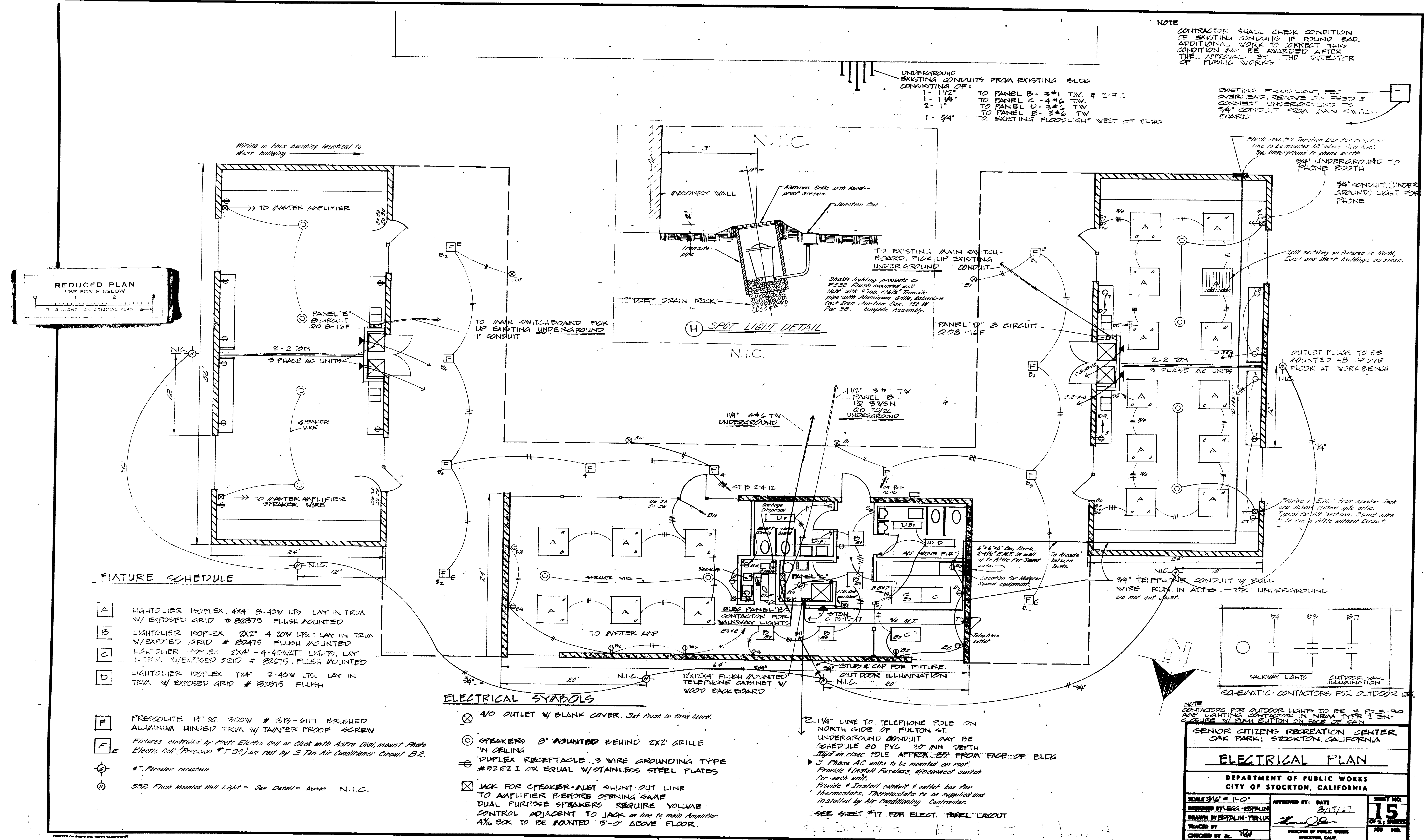

NOTE  
 CONTRACTOR SHALL CHECK CONDITION OF EXISTING CONDUITS IF FOUND BAD. ADDITIONAL WORK TO CORRECT THIS CONDITION MAY BE AWARDED AFTER THE APPROVAL BY THE DIRECTOR OF PUBLIC WORKS.

UNDERGROUND EXISTING CONDUITS FROM EXISTING BLDG CONSISTING OF:  
 1- 1/2" TO PANEL B- 3# 1 TV # 2-#1  
 1- 1/4" TO PANEL C- 4# 6 TV  
 2- 1" TO PANEL D- 3# 6 TV  
 1- 3/4" TO PANEL E- 3# 6 TV  
 TO EXISTING FLOODLIGHT WEST OF BLDG

EXISTING FLOODLIGHT FEED OVERHEAD. REMOVE ON FEED & CONNECT UNDERGROUND TO 3/4" CONDUIT FROM MAIN SWITCHBOARD.

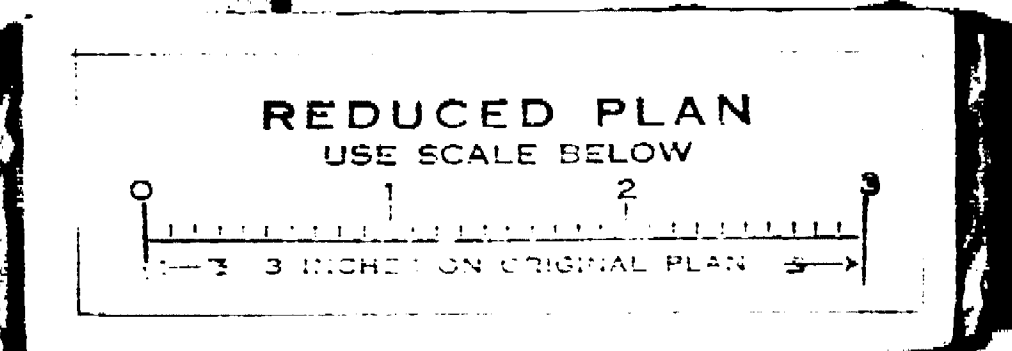
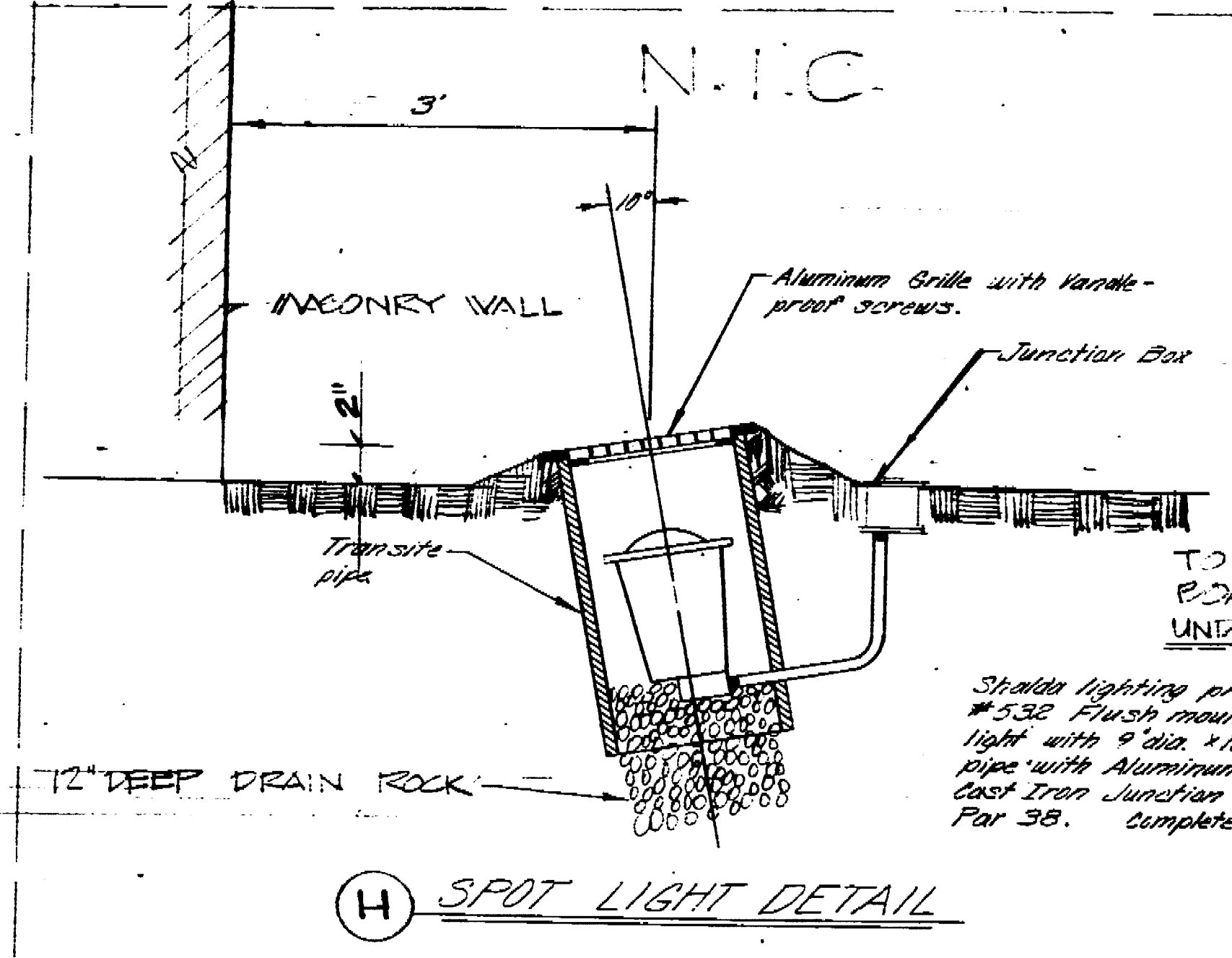

FEATURE SCHEDULE

- A LIGHTOLIER 100PLEX 4X4' 8-40W LPS. LAY IN TRIM W/ EXPOSED GRID # 82875 FLUSH MOUNTED
- B LIGHTOLIER 100PLEX 2X2' 4-20W LPS. LAY IN TRIM W/ EXPOSED GRID # 82415 FLUSH MOUNTED
- C LIGHTOLIER 100PLEX 2X4' 4-40WATT LIGHTS. LAY IN TRIM W/ EXPOSED GRID # 82875. FLUSH MOUNTED
- D LIGHTOLIER 100PLEX 1X4' 2-40W LPS. LAY IN TRIM W/ EXPOSED GRID # 82875 FLUSH
- F PRECULITE 1/4\" 30 300W # 1313-6117 BRUSHED ALUMINUM HINGED TRIM W/ TAMPER PROOF SCREW
- F<sub>E</sub> Features controlled by Photo Electric Cell or Clock with Astro Dial, mount Photo Electric Cell (Precision #T 50) on roof by 3 Ton Air Conditioner Circuit B.R.
- 4\" Parcel receptacle
- 532 Flush Mounted Well Light - See Detail - Above N.I.C.

ELECTRICAL SYMBOLS

- ⊗ 40 OUTLET W/ BLANK COVER. Set flush in face board.
- ⊙ SPEAKERS 8\" MOUNTED BEHIND 2X2\" GRILLE IN CEILING
- ⊕ DUPLEX RECEPTACLE 3 WIRE GROUNDING TYPE # 52 52 I OR EQUAL W/ STAINLESS STEEL PLATES
- ⊠ JACK FOR SPEAKER-AUT SHUNT OUT LINE TO AMPLIFIER BEFORE OPENING GAAVE DUAL PURPOSE SPEAKERS REQUIRE VOLUME CONTROL ADJACENT TO JACK on line to main Amplifier. 4\" BOX TO BE MOUNTED 5'-0\" ABOVE FLOOR.
- 2- 1/4\" LINE TO TELEPHONE POLE ON NORTH SIDE OF FULTON ST. UNDERGROUND CONDUIT MAY BE SCHEDULE 80 PVC 30\" MIN. DEPTH. Rigid on riser. POLE APPROX 85' FROM FACE OF BLDG. Provide 1/2\" Fusesless disconnect switch. Provide 1/2\" install conduit & outlet box for thermometers. Thermometers to be supplied and installed by Air Conditioning Contractor.
- SEE SHEET #17 FOR ELECT. PANEL LAYOUT

NOTE CONTRACTOR FOR OUTDOOR LIGHTS TO BE 3\" POLE-30\" HIGH LIGHTING CONDUIT ON NEW TYPE I ENCLOSURE W/ RIGID EDITION ON FACE OF BLDG.

SENIOR CITIZENS RECREATION CENTER  
 OAK PARK, STOCKTON, CALIFORNIA

**ELECTRICAL PLAN**

DEPARTMENT OF PUBLIC WORKS  
 CITY OF STOCKTON, CALIFORNIA

SCALE 3/16\" = 1'-0\"  
 DESIGNED BY LEGA ESTALIN  
 DRAWN BY ESTALIN-TELVA  
 TRACED BY  
 CHECKED BY L. TW

APPROVED BY: DATE 2/15/67

15  
 SHEET NO.  
 OF 21 SHEETS  
 JOB NO.





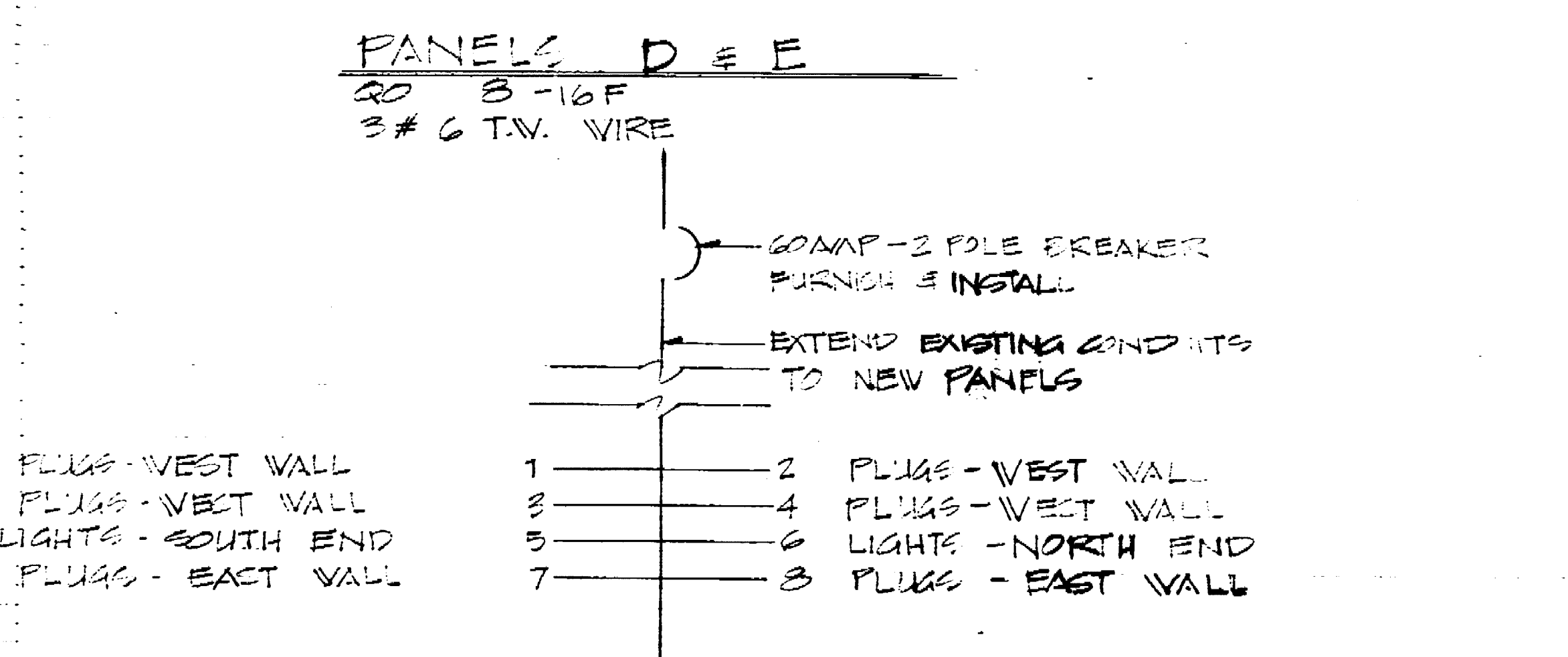
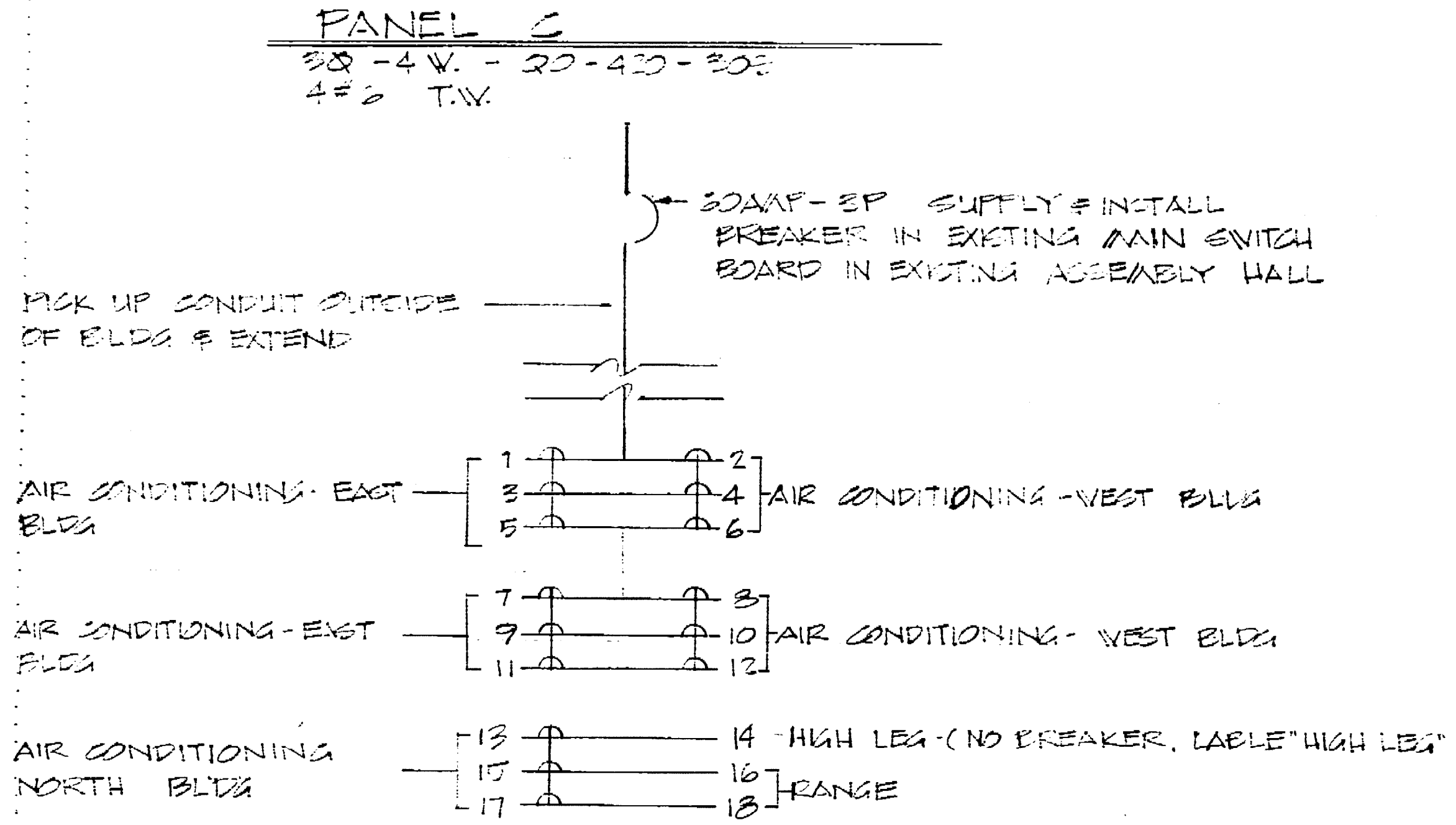
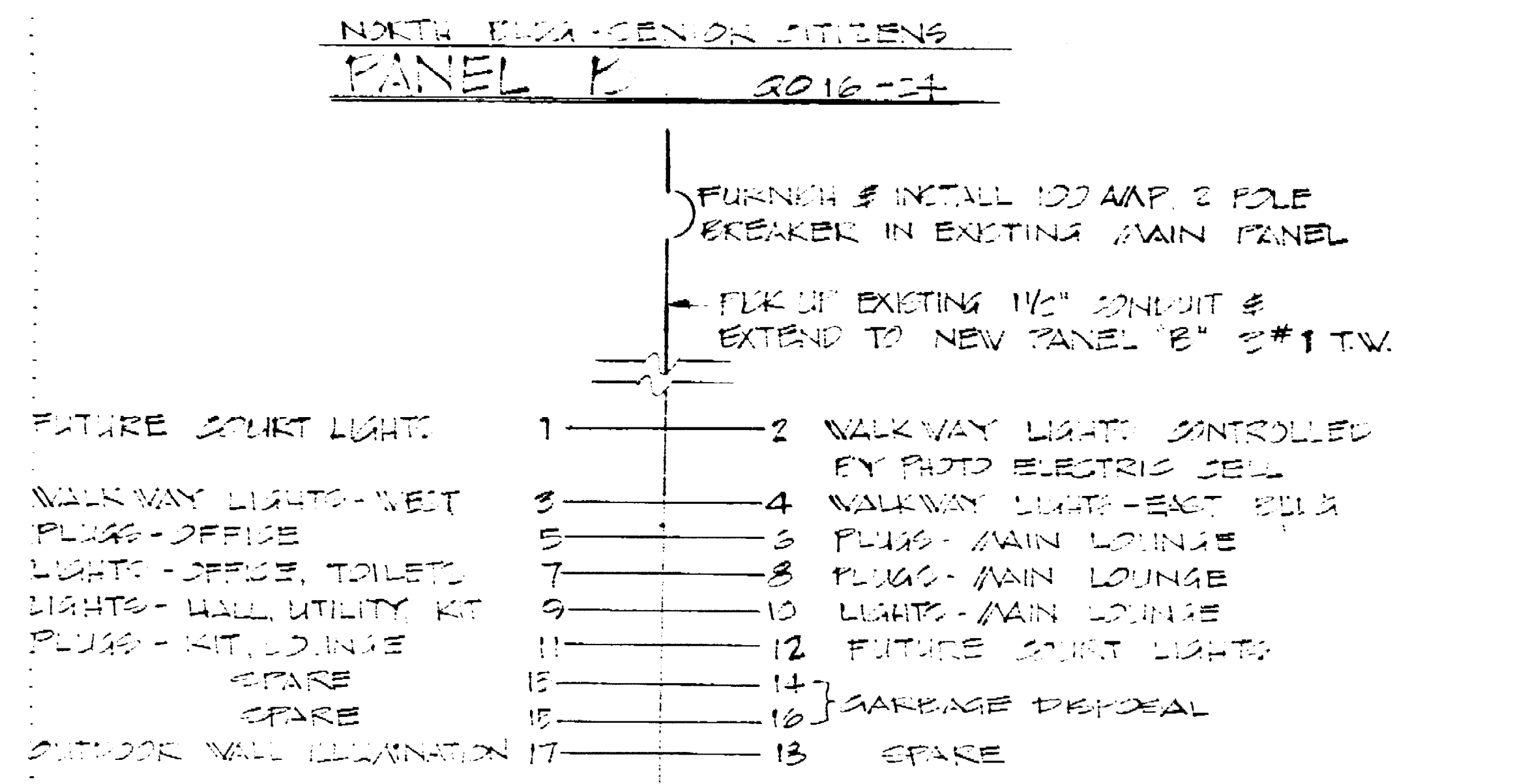

**ELECTRICAL PANELS  
NO SCALE**

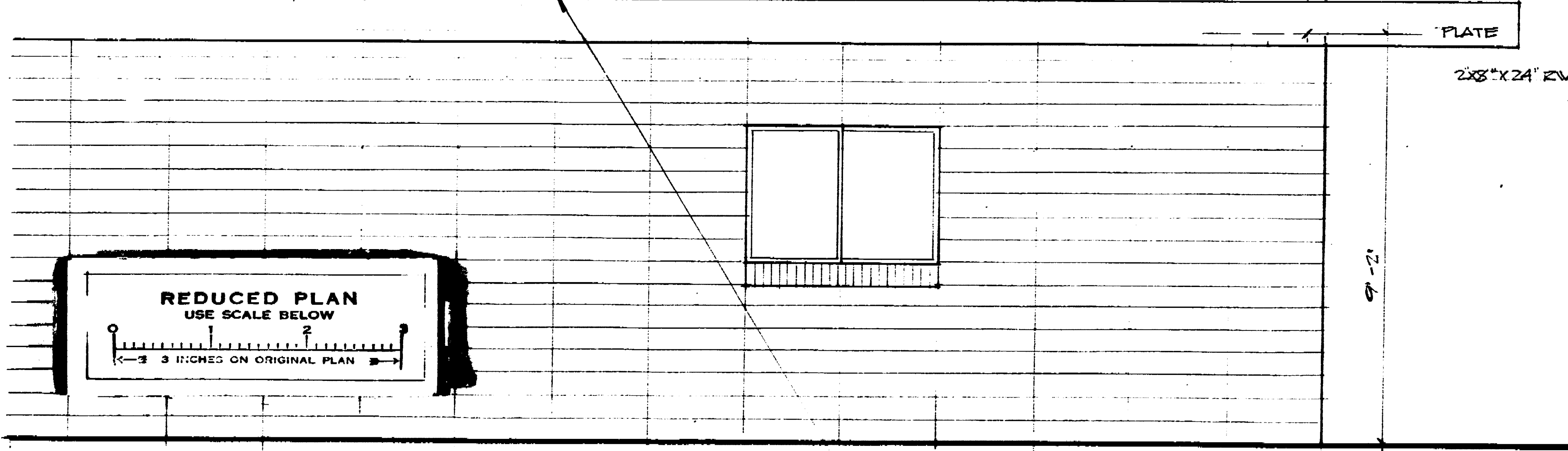
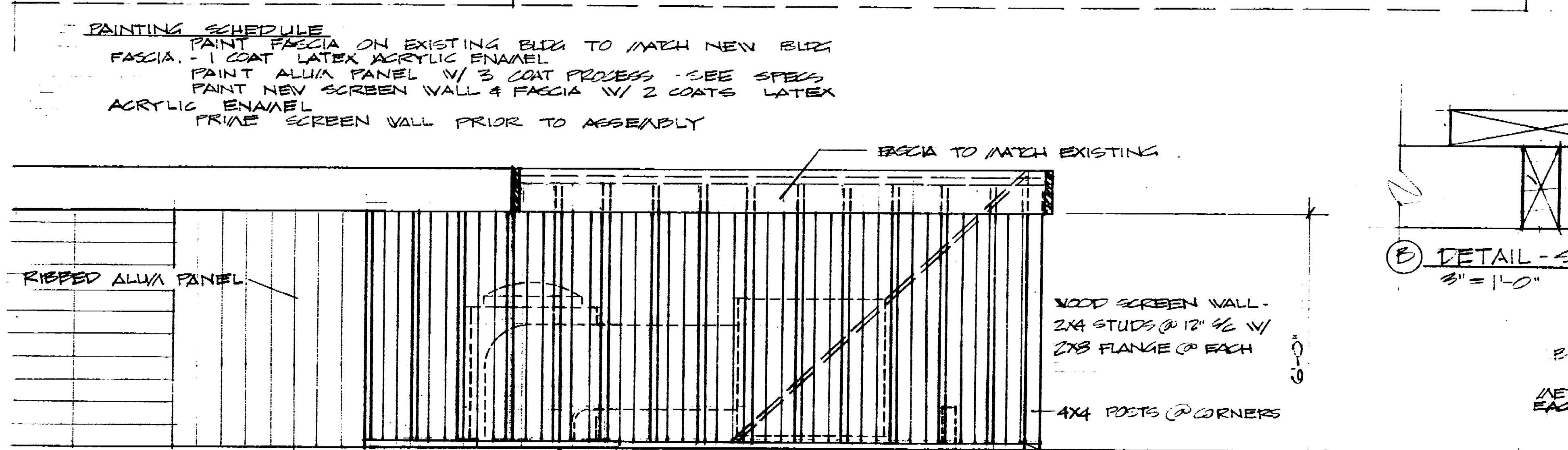
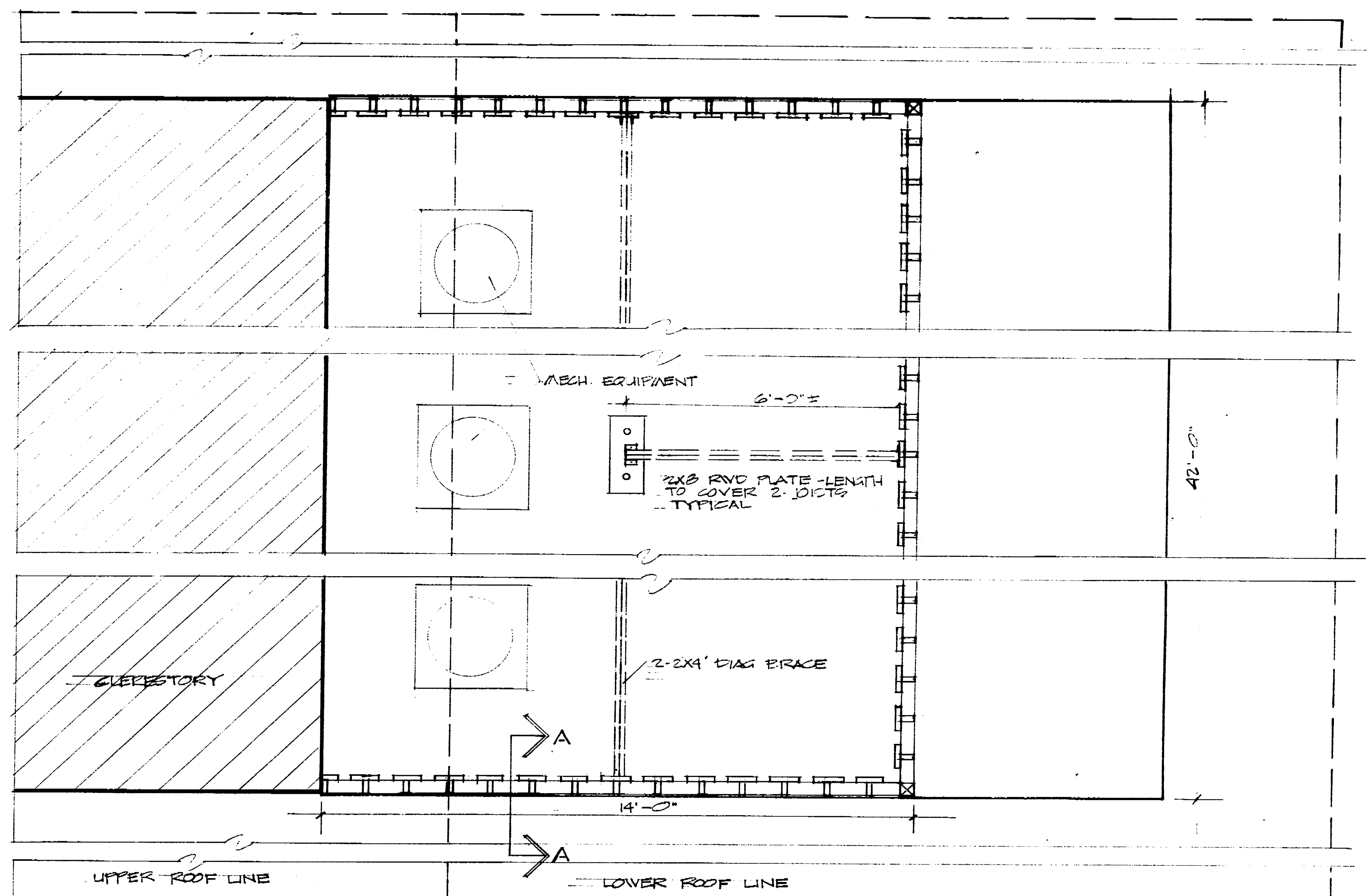

**PLAN & ELEVATION - SCREEN WALL FOR MECH. EQUIPMENT ON ROOF OF EXISTING BLDG  
1/2" = 1'-0"**

NOTE: SHADED AREA INDICATE NEW CONST.

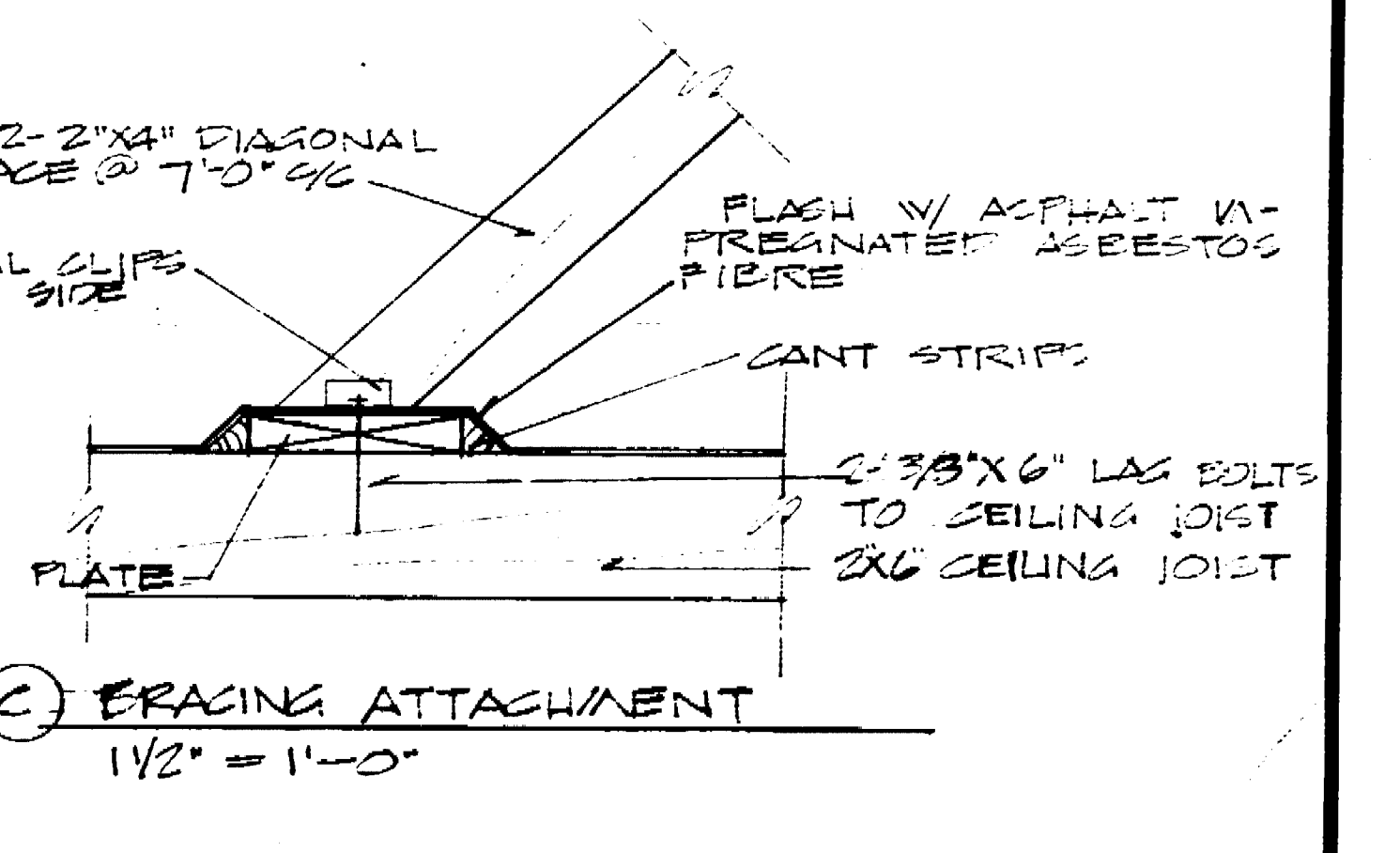
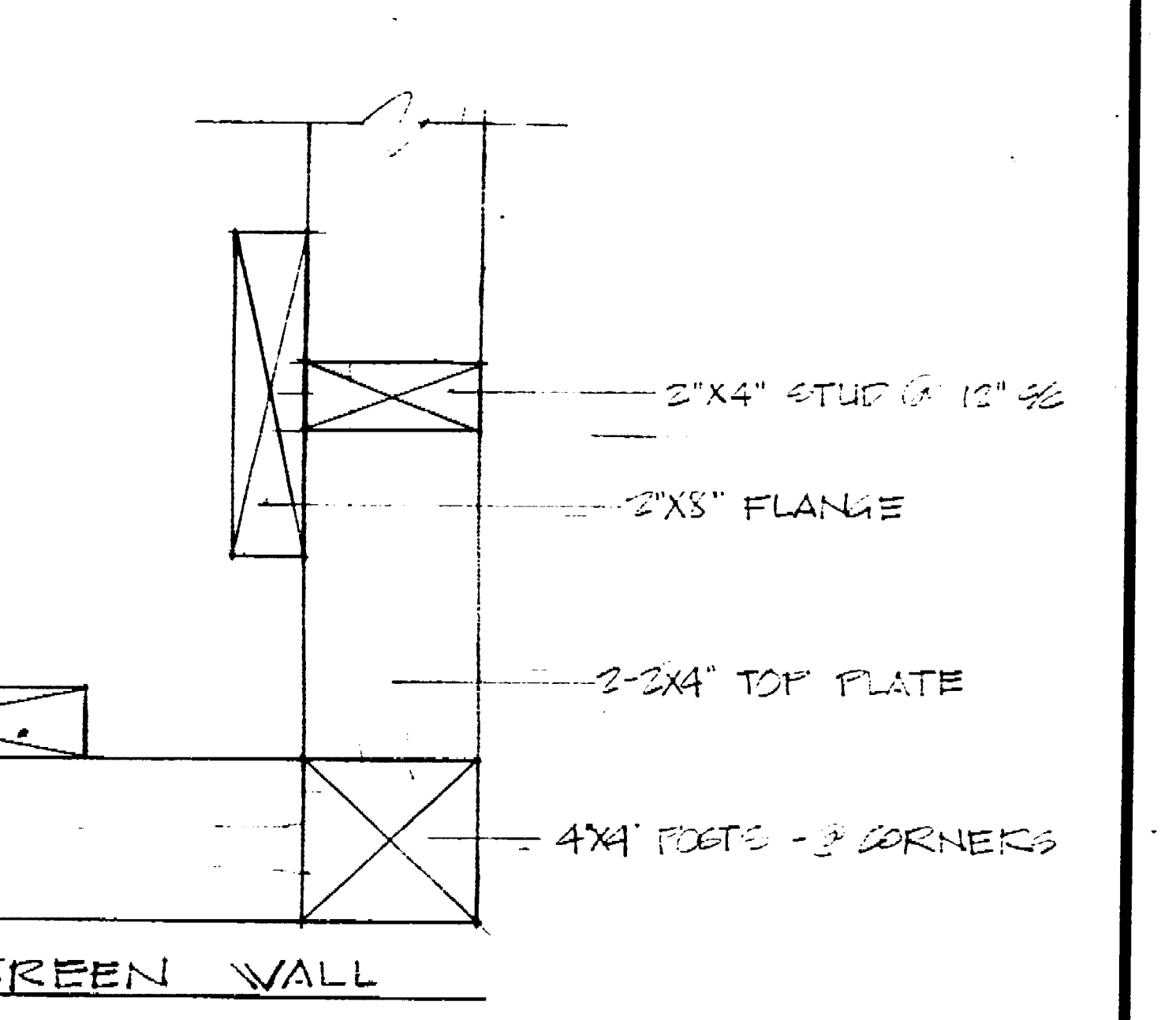
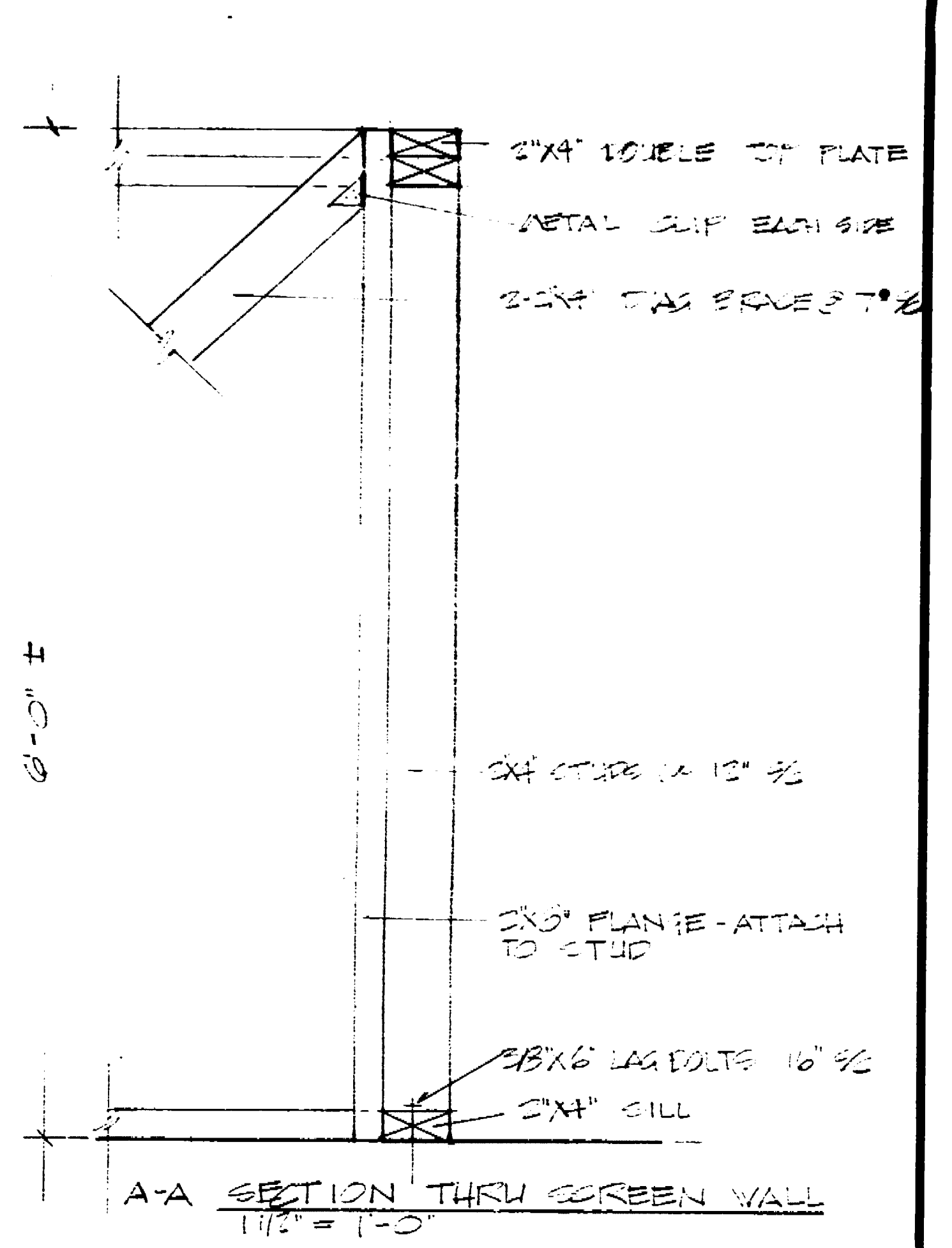

**SENIOR CITIZENS RECREATION CENTER  
204 PARK ST. STOCKTON, CALIFORNIA**

**MISCELLANEOUS DETAILS**

**DEPARTMENT OF PUBLIC WORKS  
CITY OF STOCKTON, CALIFORNIA**

SCALE AS NOTED	APPROVED BY: DATE 2/15/17	SHEET NO. 17
DESIGNED BY: BEPAIN	 DIRECTOR OF PUBLIC WORKS STOCKTON, CALIF.	DATE SUBMITTED 2/15/17
DRAWN BY: BEPAIN		JOB NO.
CHECKED BY: A. TRU		

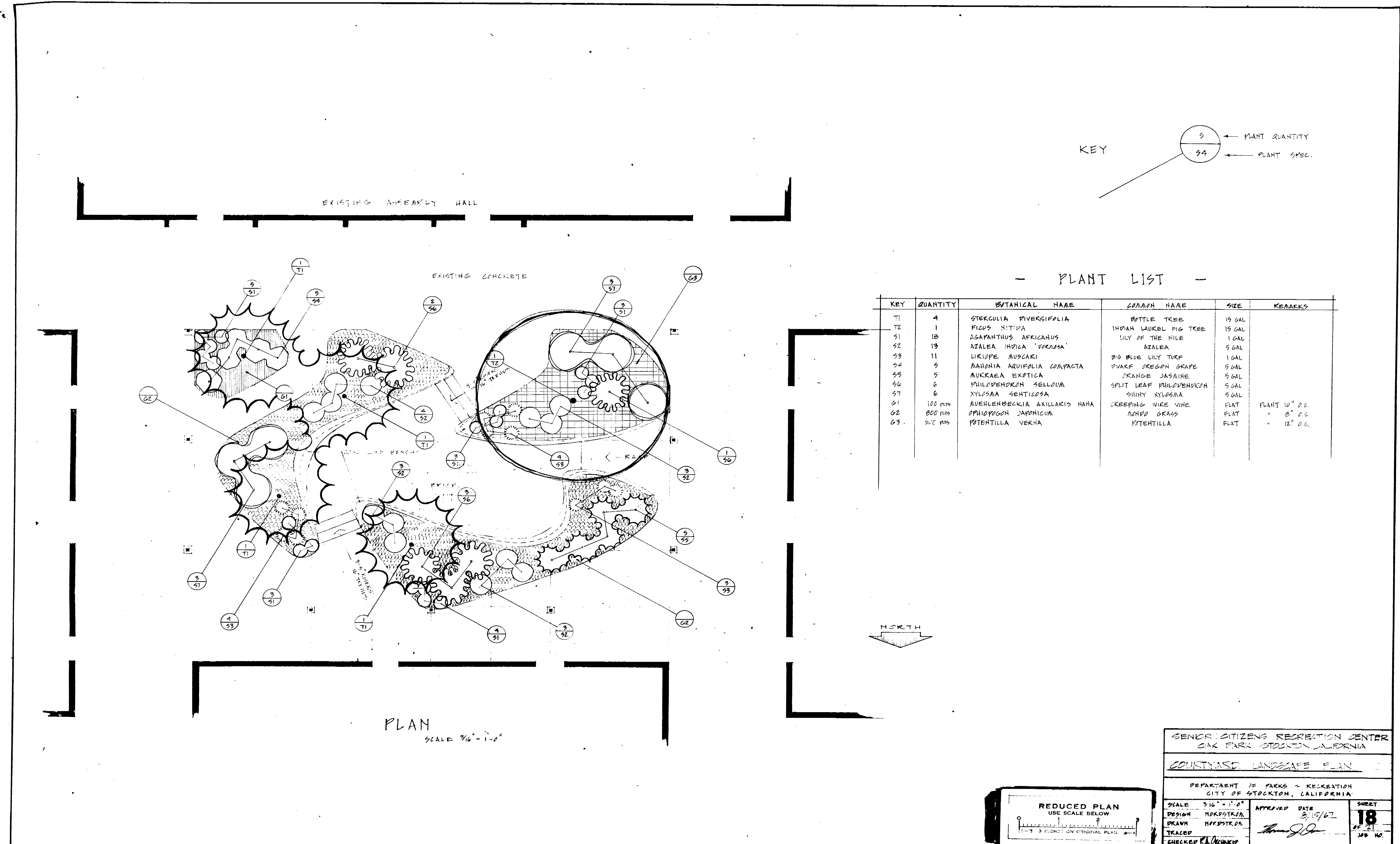

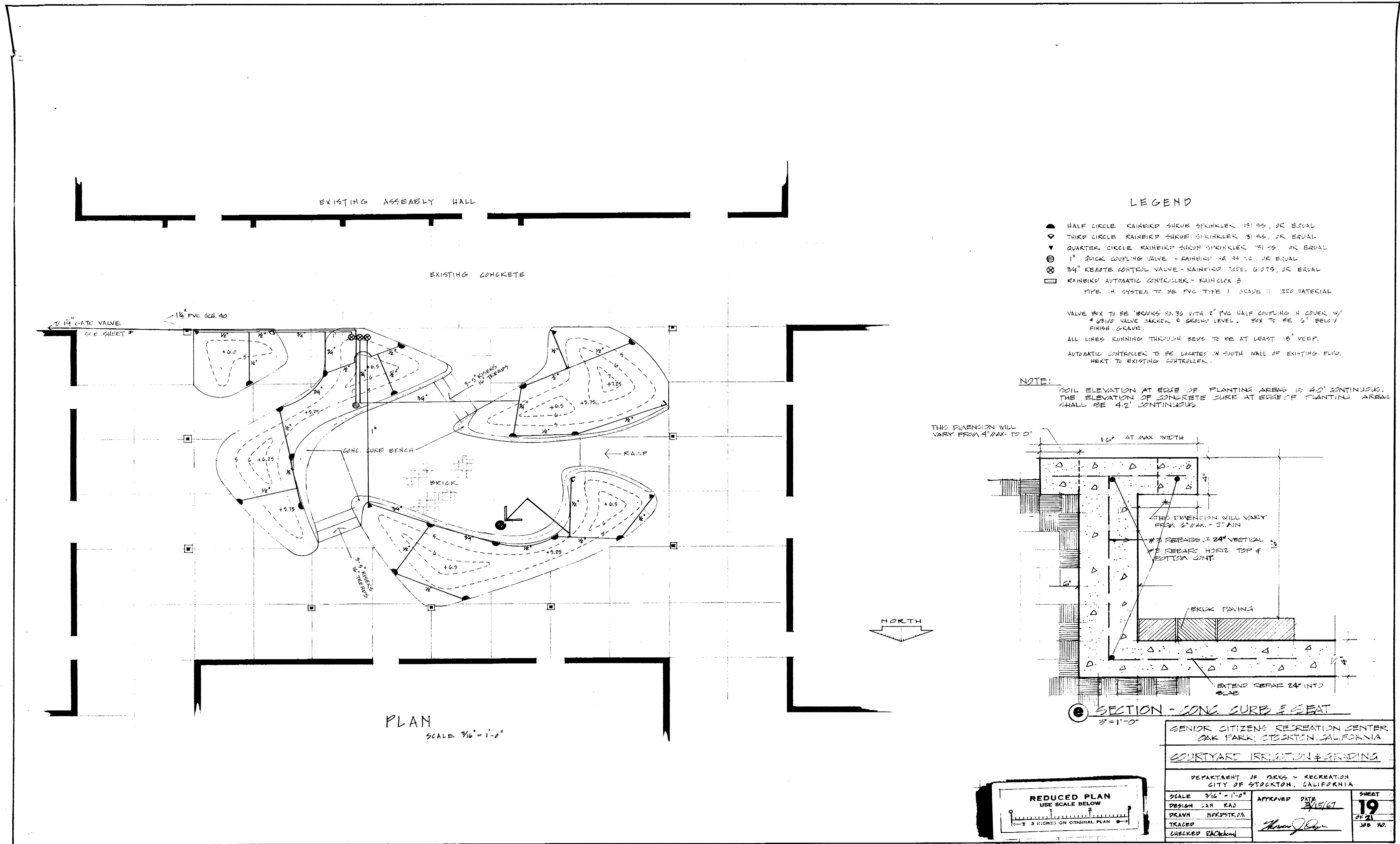

LEGEND

- ▲ HALF CIRCLE RAINBIRD SHROB SPRINKLER 181 99, OR EQUAL
- ▼ THIRD CIRCLE RAINBIRD SHROB SPRINKLER 181 99, OR EQUAL
- ◆ QUARTER CIRCLE RAINBIRD SHROB SPRINKLER 181 99, OR EQUAL
- ⊕ 1" QUICK COUPLING VALVE - RAINBIRD 22 44 10, OR EQUAL
- ⊗ 3/4" REARTE CONTROL VALVE - RAINBIRD 1061 6179, OR EQUAL
- ⊠ RAINBIRD AUTOMATIC CONTROLLER - RAINCLOCK 5
- ▣ PIPE IN SYSTEM TO BE PVC TYPE 1 GRADE II 100 MATERIAL

VALVE BOX TO BE 18" DEEP x 18" WIDE WITH 2" PVC HALF COUPLING IN COVER W/ 4" GROUND VALVE MARKER @ GROUND LEVEL. BOX TO BE 3" BELOW FINISH GRADE.

ALL LINES RUNNING THROUGH BEDS TO BE AT LEAST 18" DEEP.

AUTOMATIC CONTROLLER TO BE LOCATED IN SOUTH WALL OF EXISTING BUILDING NEXT TO EXISTING CONTROLLER.

NOTE:

SOIL ELEVATION AT EDGE OF PLANTING AREAS IS 4.0' CONTINUOUS. THE ELEVATION OF CONCRETE CURB AT EDGE OF PLANTING AREAS SHALL BE 4.2' CONTINUOUS.

THIS DIMENSION WILL VARY FROM 4" MAX. TO 0"

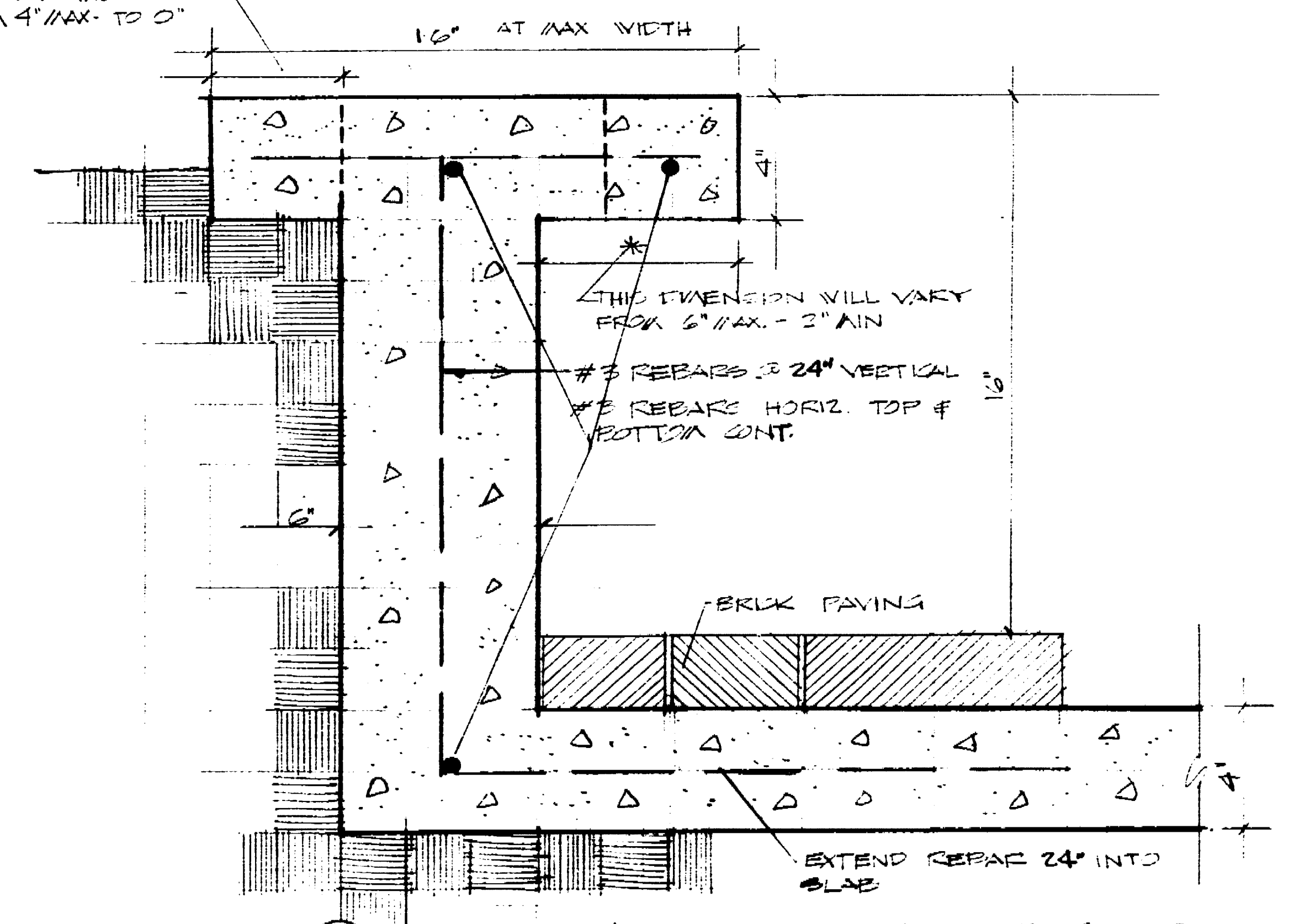

SECTION - CONG CURB & SEAT  
3/8" = 1'-0"

PLAN  
SCALE 3/16" = 1'-0"

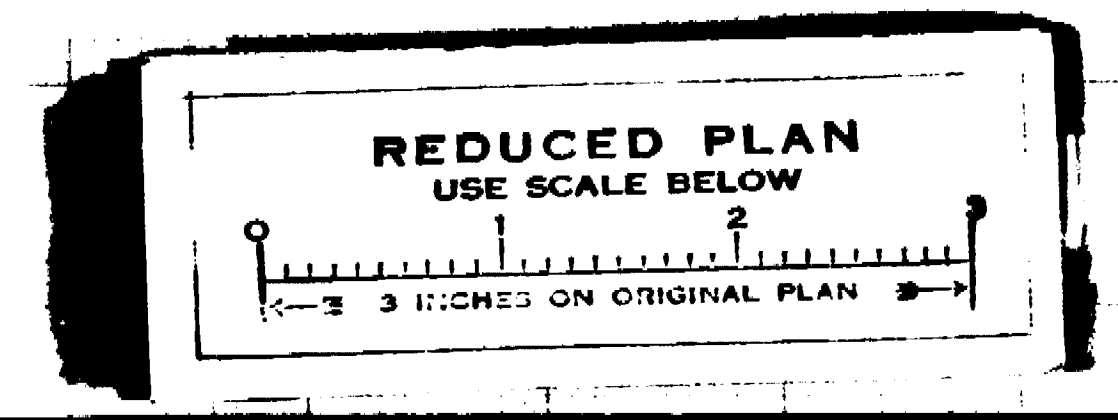

SENIOR CITIZENS RECREATION CENTER OAK PARK, STOCKTON, CALIFORNIA	
COURTYARD IRRIGATION & SEEDING	
DEPARTMENT OF PARKS & RECREATION CITY OF STOCKTON, CALIFORNIA	
SCALE 3/16" = 1'-0"	DATE 2/15/67
DESIGN JAH KAO	APPROVED [Signature]
DRAWN HOKPSTROM	
TRACED [Signature]	
CHECKED [Signature]	
	SHEET 19 OF 21 JOB NO. 1096.18

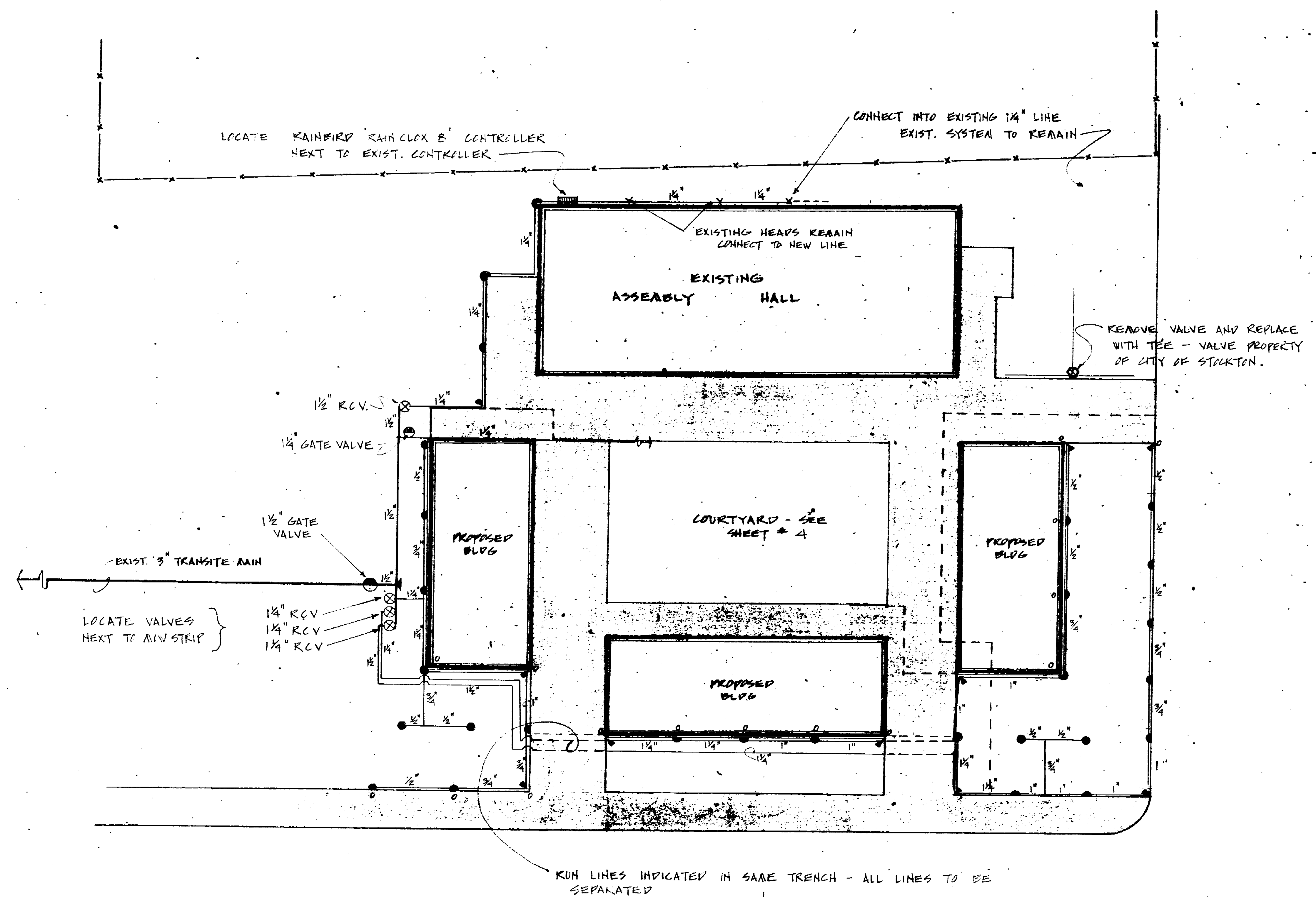

**LEGEND**

HEAD	PSI	SPA	COVERAGE	
● FULL-STANDARD POP-UP SPRAY	20	8	2.4	ADJUSTABLE - RAINBIRD 171 F
● 3/4 STANDARD POP-UP SPRAY	20	4	2.8	" - RAINBIRD 171 TR
● HALF-STANDARD POP-UP SPRAY	20	0	2.0	" - RAINBIRD 171 H
● THICK-STANDARD POP-UP SPRAY	20	0	1.1	" - RAINBIRD 171 T
● 1/4 STANDARD POP-UP SPRAY	20	0	2.9	" - RAINBIRD 171 R
● 1/4 OVERSIZE POP-UP SPRAY	30	0	1.9	" - RAINBIRD 171 W
● HALF OVERSIZE POP-UP SPRAY	30	0	3.6	" - RAINBIRD 171 WC
● 3/4 OVERSIZE POP-UP SPRAY	30	0	4.5	" - RAINBIRD 171 TC

NOTE: CONTRACTOR TO USE ALL NEW MATERIAL - ALL EXISTING SPRINKLER SYSTEM MATERIAL ARE THE PROPERTY OF CITY OF STOCKTON.



SCALE 1/16" = 1'-0"

PLAN

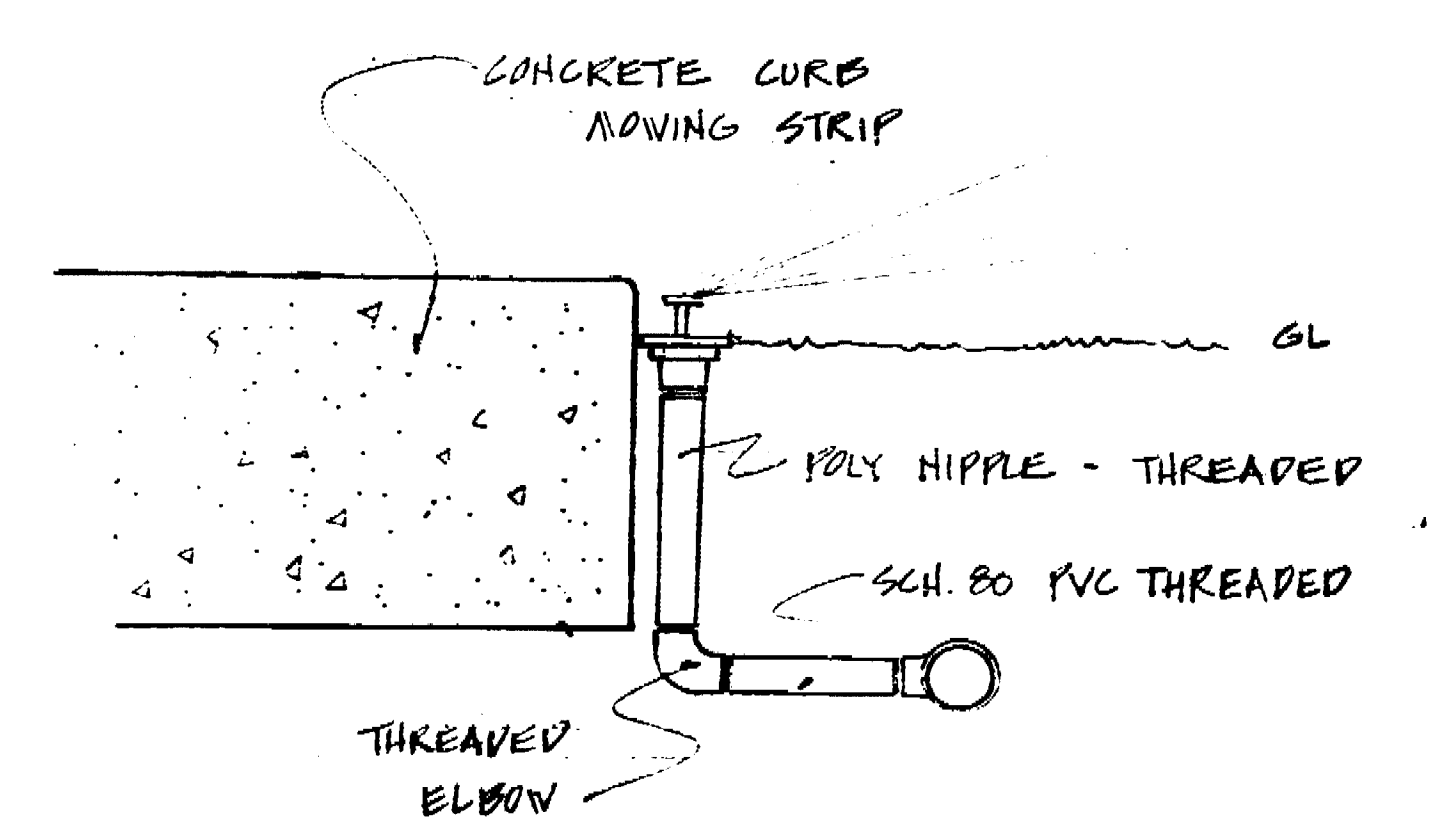

TYPICAL SPRINKLER HEAD RISER DETAIL  
NO SCALE

REDUCED PLAN  
USE SCALE BELOW

SENIOR CITIZENS RECREATION CENTER OAK PARK, STOCKTON, CALIFORNIA			
EXTERIOR SOLUTION PLAN			
DEPARTMENT OF PARKS & RECREATION CITY OF STOCKTON, CALIFORNIA			
SCALE 1/16" = 1'-0"	DESIGN KAD, LAH	APPROVED DATE 8/15/07	SHEET 20
DRAWN HANSTON	CHECKED [Signature]		OF 21
CHECKED [Signature]			JOB NO.

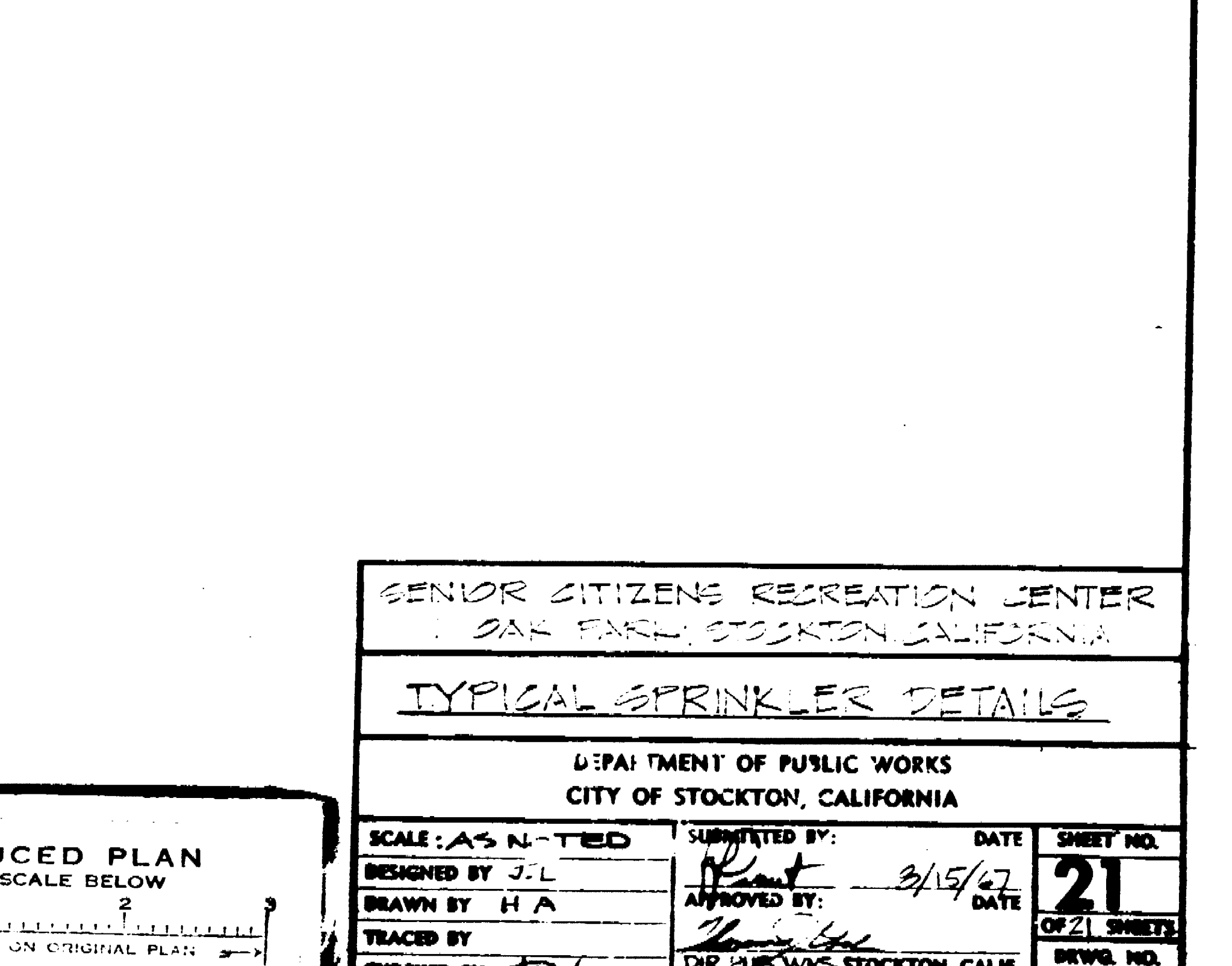
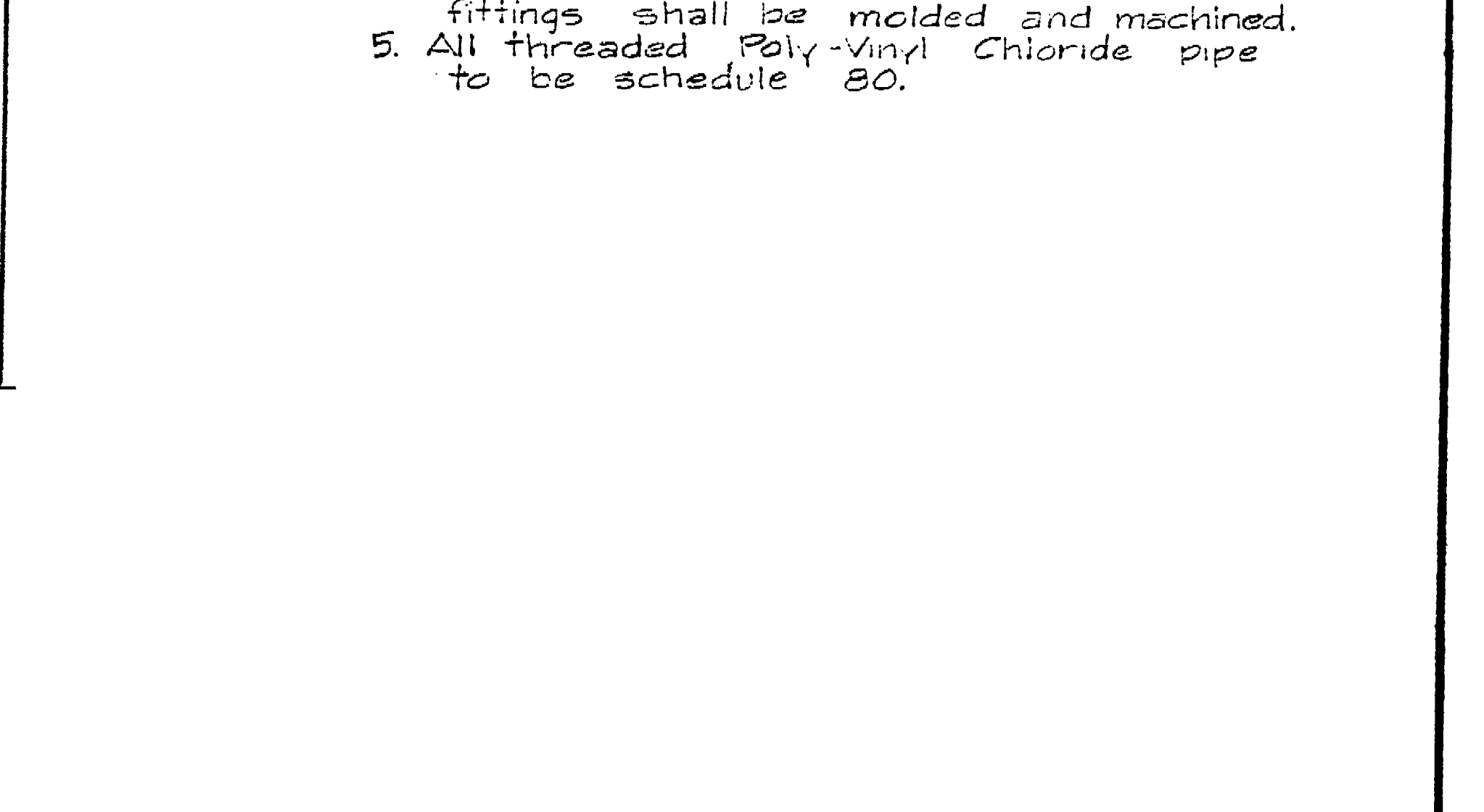
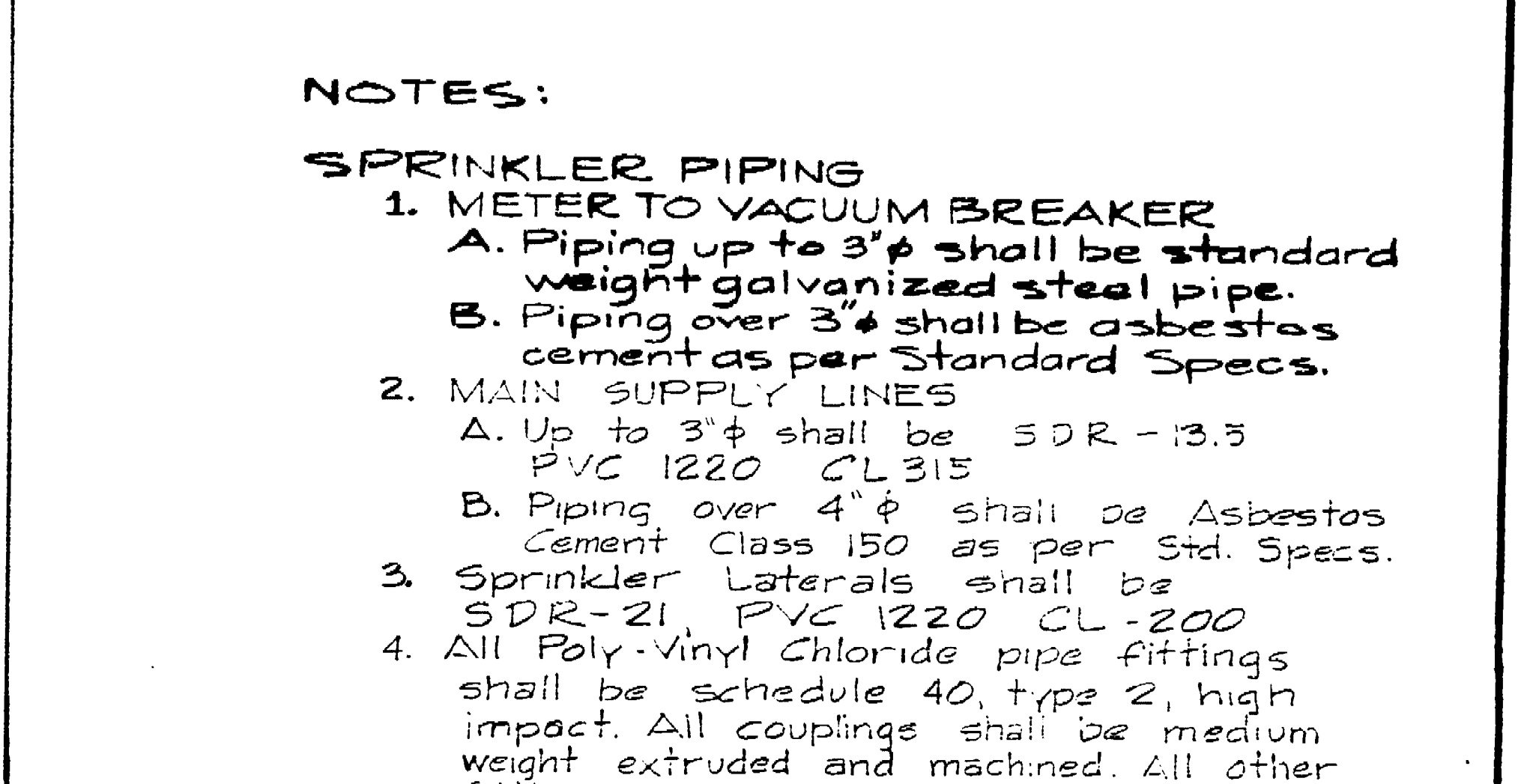
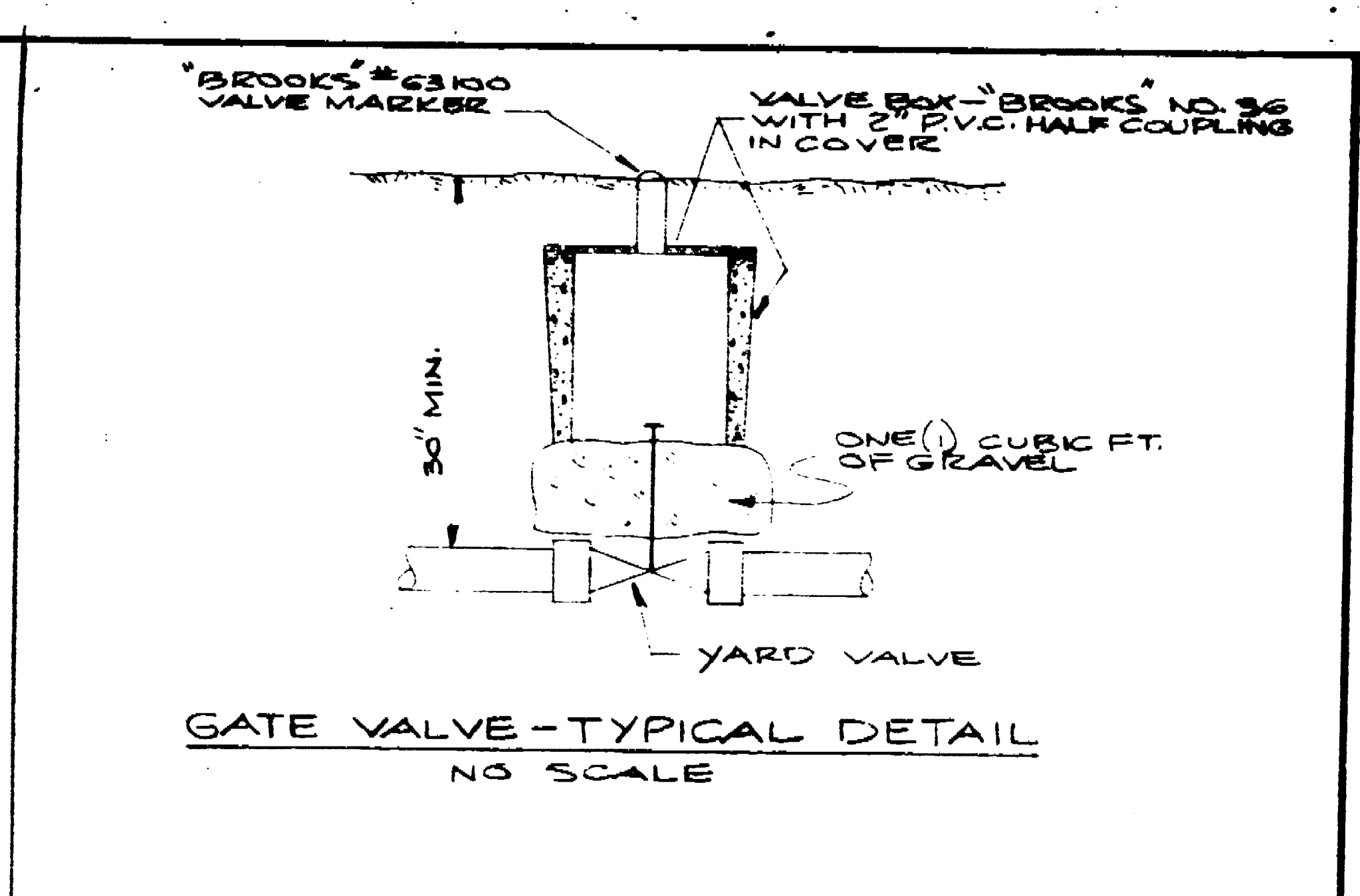
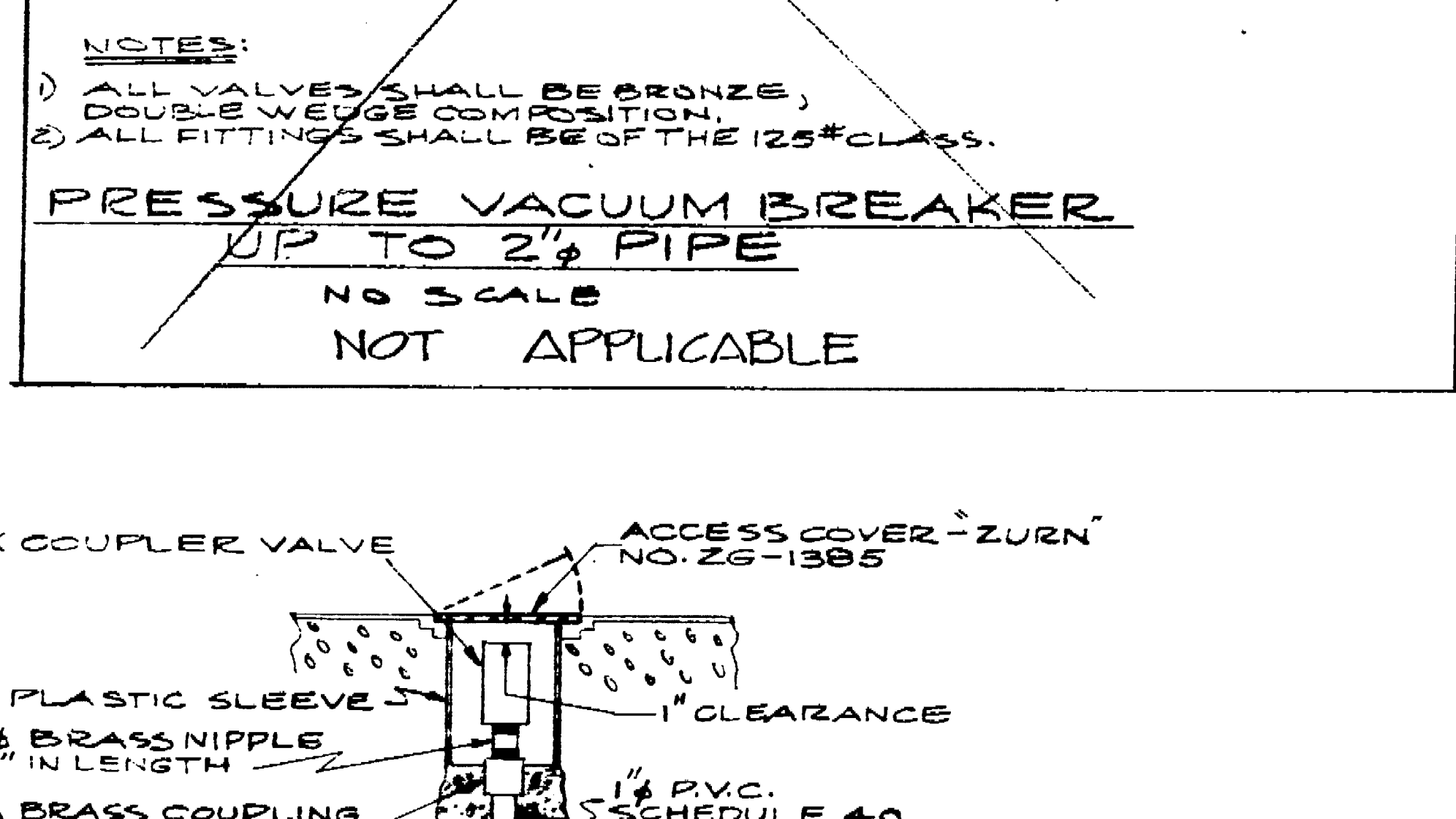
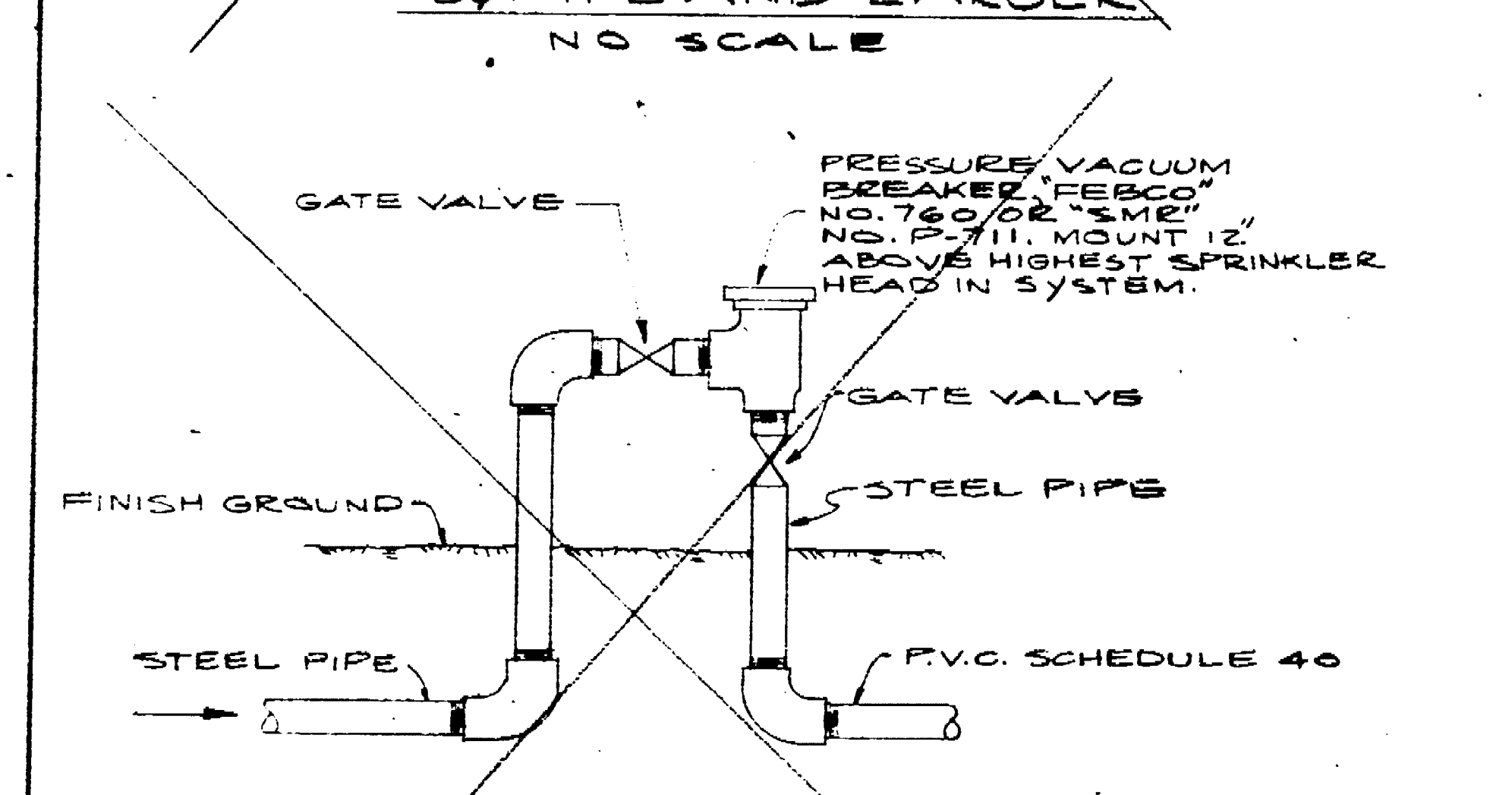
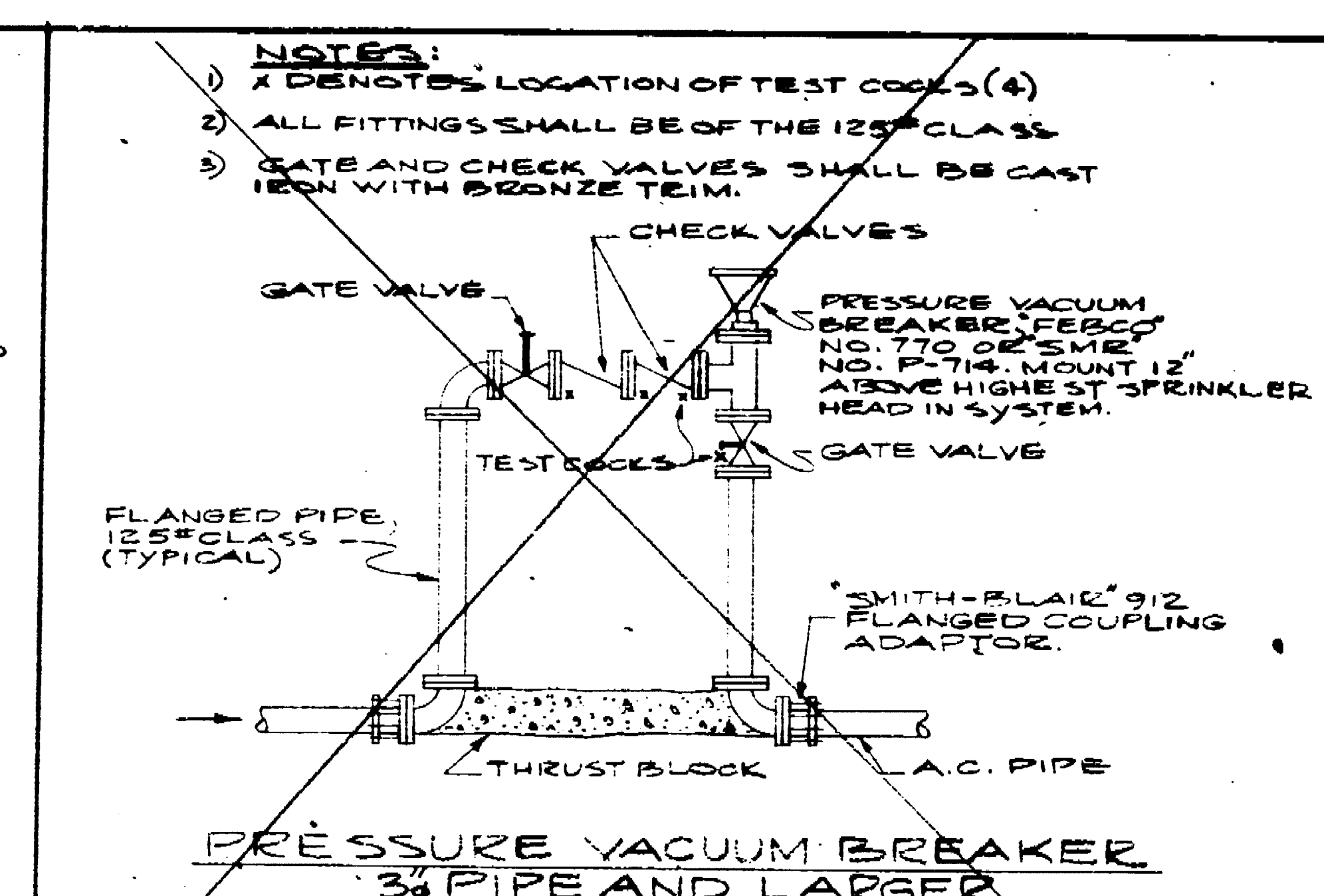
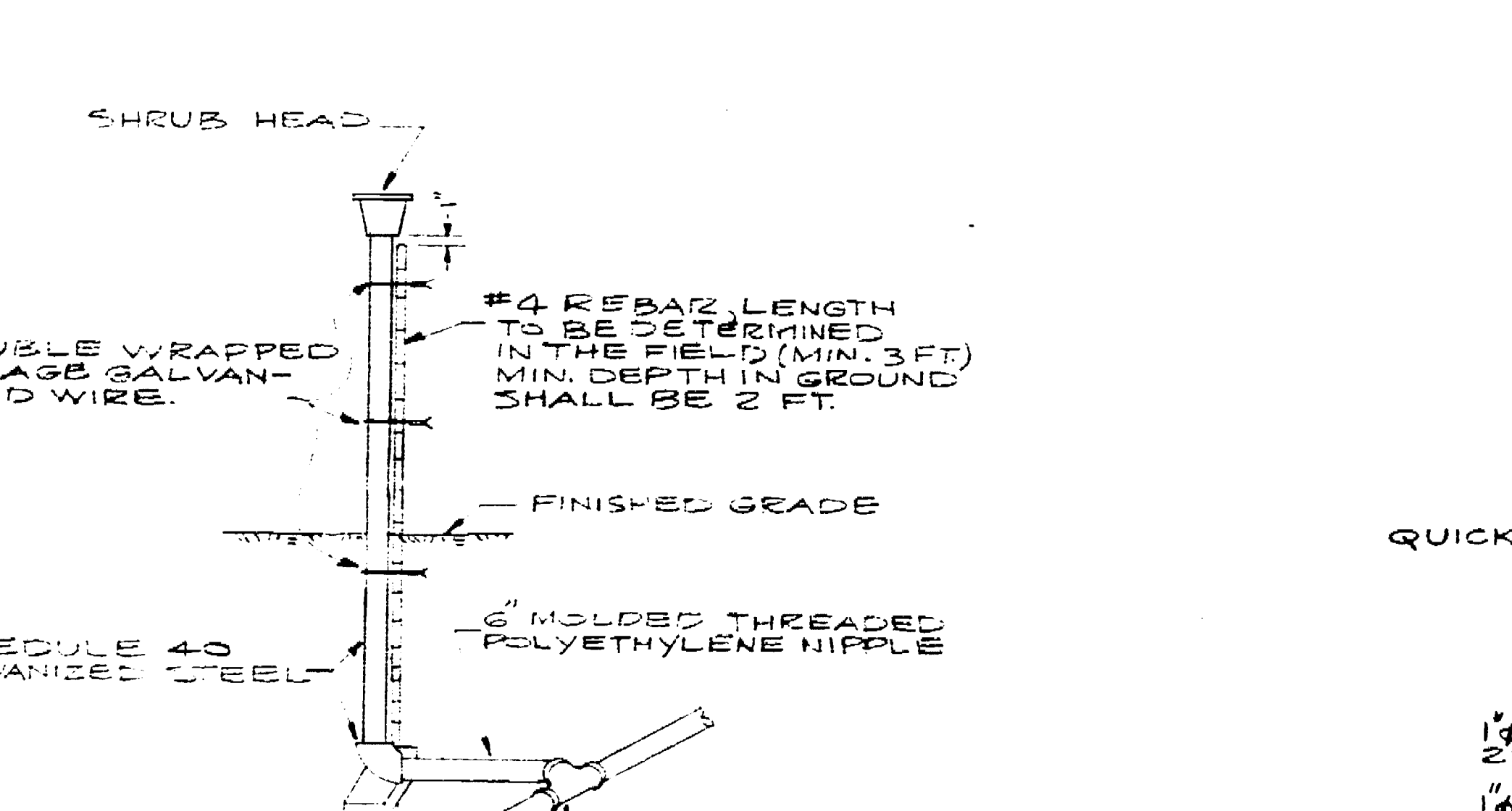
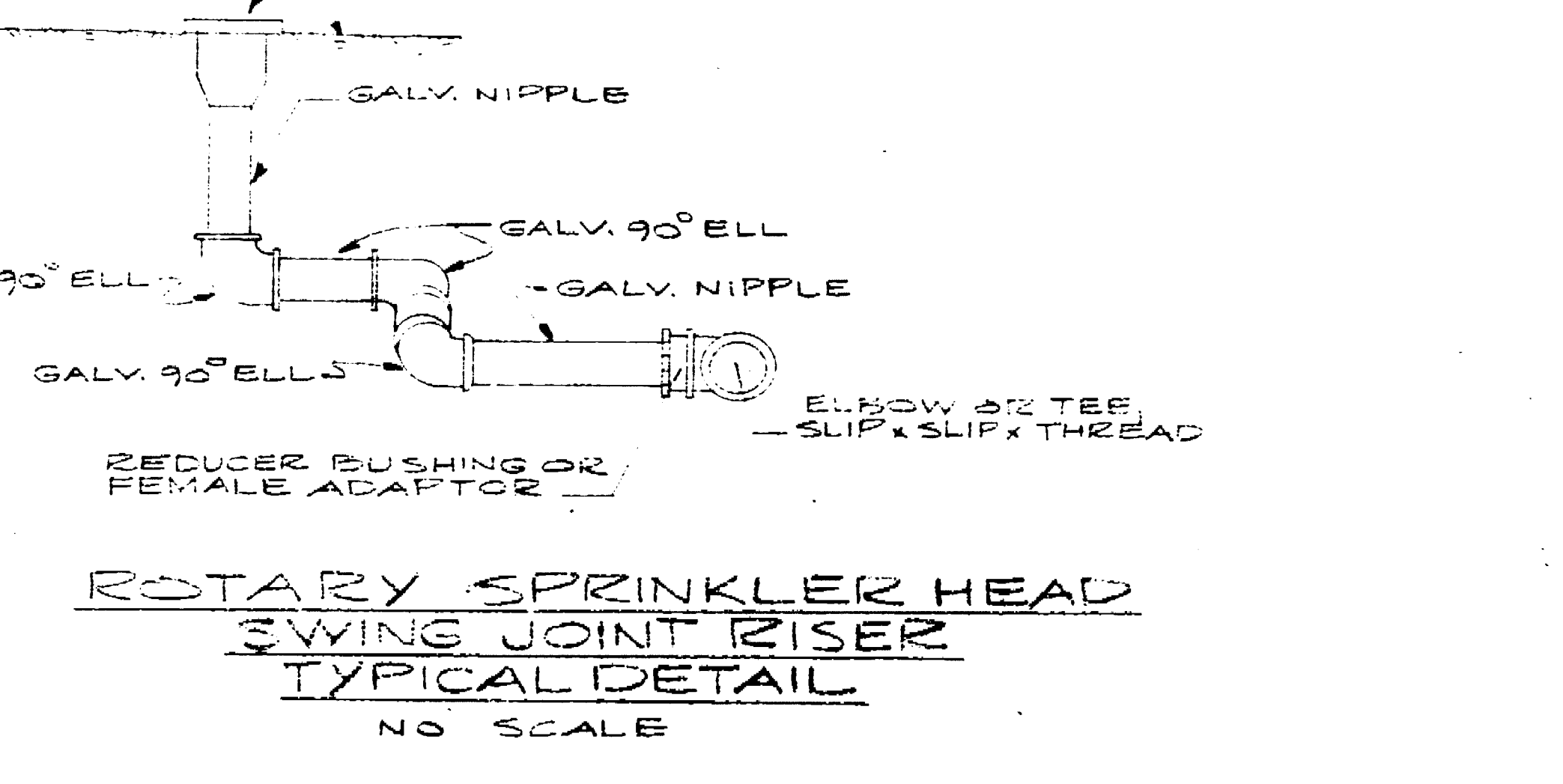
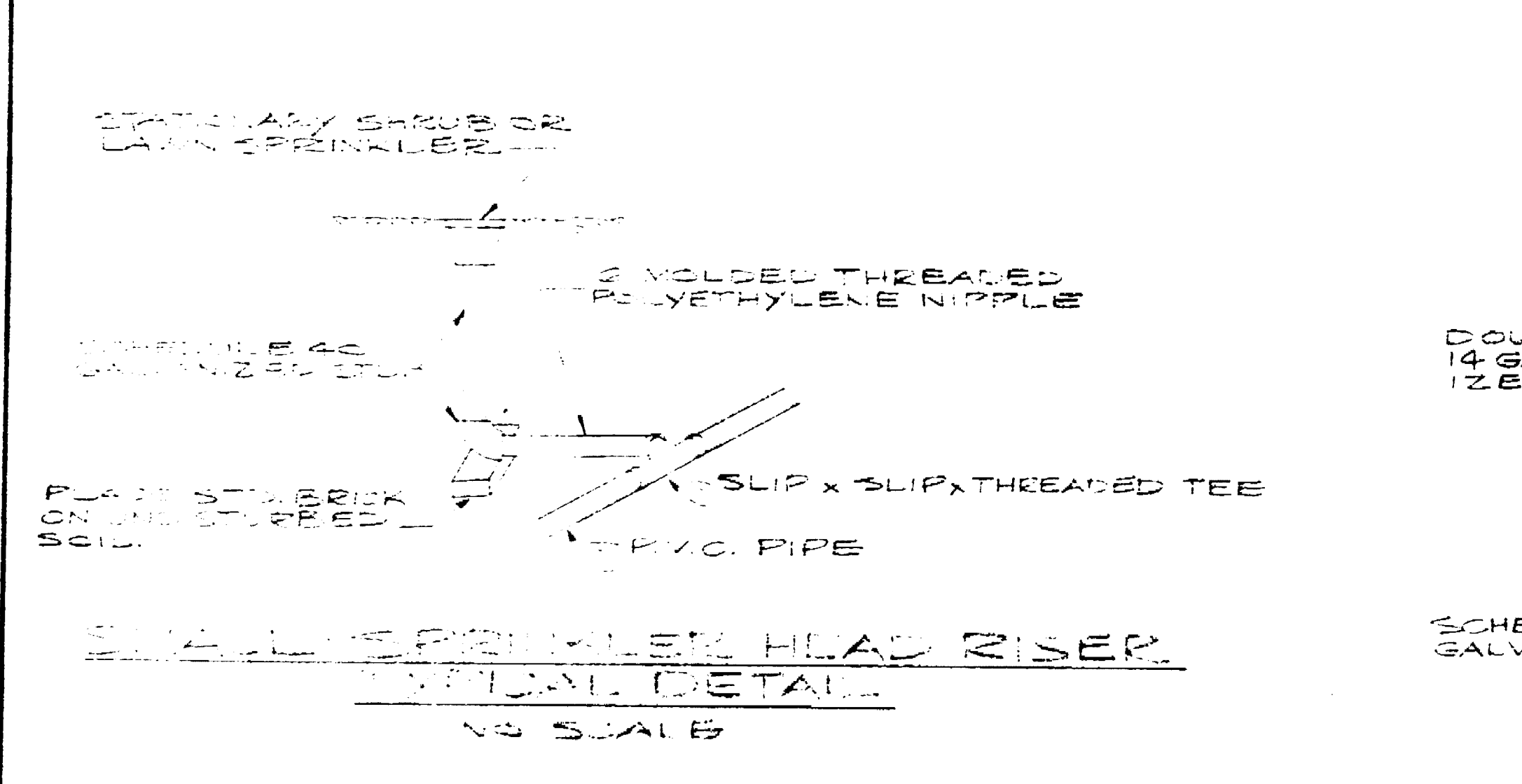
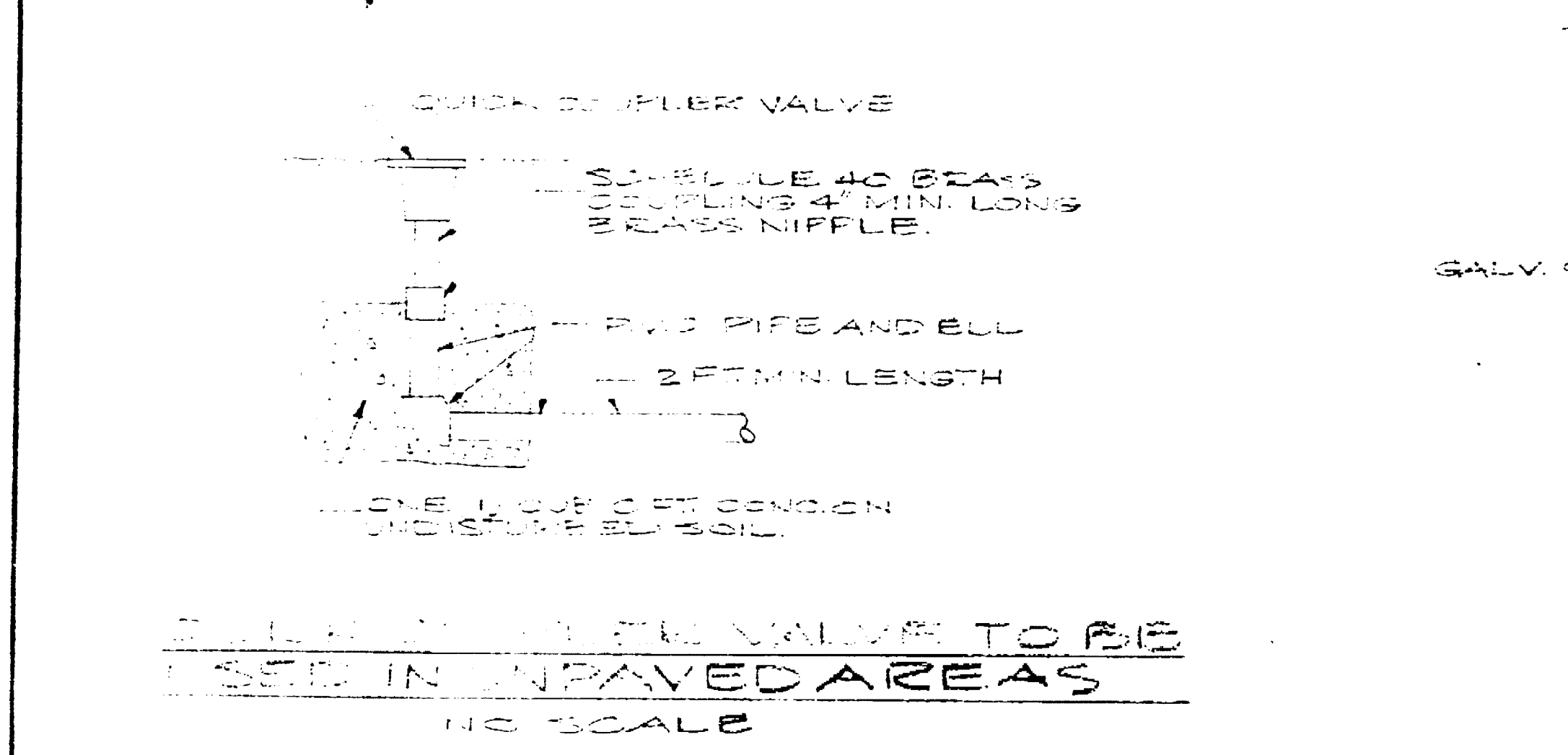
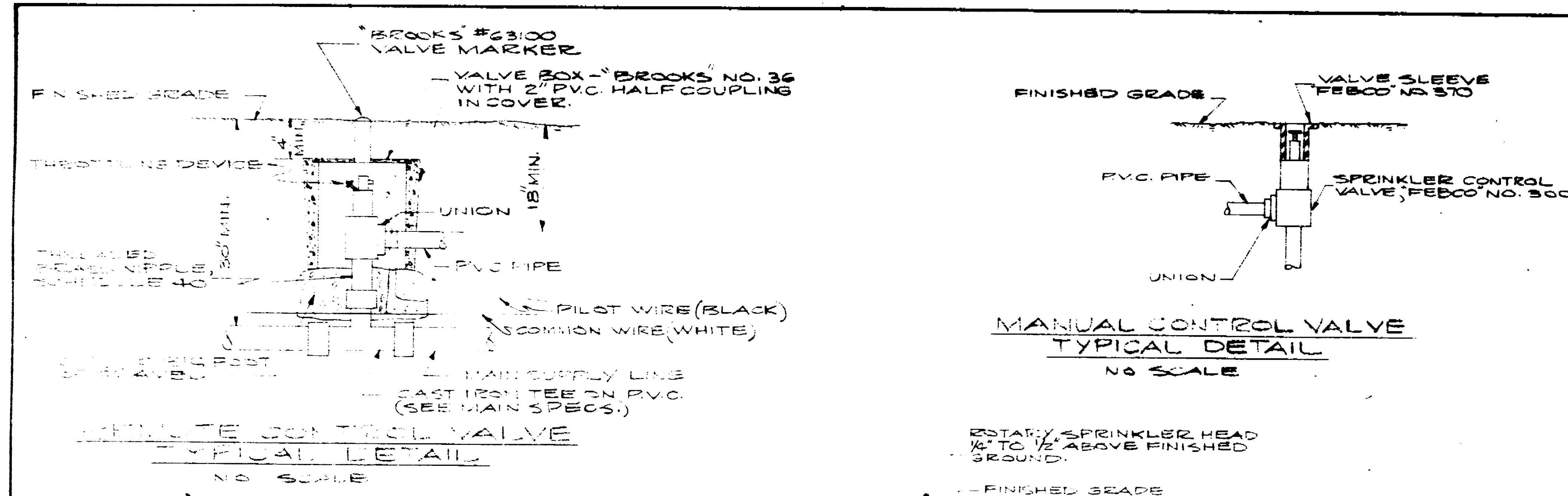

- NOTES:**
- SPRINKLER PIPING**
- METER TO VACUUM BREAKER
    - Piping up to 3" shall be standard weight galvanized steel pipe.
    - Piping over 3" shall be asbestos cement as per Standard Specs.
  - MAIN SUPPLY LINES
    - Up to 3" shall be SDR-13.5 PVC 1220 CL 315
    - Piping over 4" shall be Asbestos Cement Class 150 as per Std. Specs.
  - Sprinkler laterals shall be SDR-21, PVC 1220 CL-200
  - All Poly-Vinyl Chloride pipe fittings shall be schedule 40, type 2, high impact. All couplings shall be medium weight extruded and machined. All other fittings shall be molded and machined.
  - All threaded Poly-Vinyl Chloride pipe to be schedule 80.

REDUCED PLAN  
USE SCALE BELOW

SENIOR CITIZENS RECREATION CENTER 244 E. BAY ST. STOCKTON, CALIFORNIA			
TYPICAL SPRINKLER DETAILS			
DEPARTMENT OF PUBLIC WORKS CITY OF STOCKTON, CALIFORNIA			
SCALE: AS NOTED	DESIGNED BY: J.L.	DATE: 3/15/97	SHEET NO. 21
DRAWN BY: H.A.	APPROVED BY:	DATE:	OF 21 SHEETS
TRACKED BY:	CHECKED BY: [Signature]	DATE:	DRAWN NO.
CITY OF STOCKTON, CALIF. STATE OF CALIF. - S.E. 101948			